WEATHER FORECAST

Victoria and Vicinity—Light to moderate southwesterly winds; cloudy and mild.

Vancouver and Vicinity—Light winds, cloudy and mild with occasional light sprinkle.

The Daily Colonist.

(ESTABLISHED 1858)

COLONIST TELEPHONES

Advertising ..... E mpire 4114
Business Office ..... E mpire 4174
Circulation ..... G arden 1818
Job Printing ..... G arden 4361
Editorial Rooms ..... E mpire 4111
Social Editor ..... E mpire 3311

NO. 231—EIGHTY-THIRD YEAR | VICTORIA, BRITISH COLUMBIA, TUESDAY, SEPTEMBER 9, 1941 | SIXTEEN PAGES

NAZIS IN SMOLENSK AREA PUT TO ROUT

Remnants of Eight Divisions in Disordered Retreat After Long Battle Ends in Great Victory for Russian Arms—Counter-Attacks Relieve Pressure on Key Cities

MOSCOW, Sept. 9 (Tuesday) (AP).—The Red army proclaimed today as its greatest victory of the war against Germany the routing of eight Nazi divisions totalling about 115,000 men in the Smolensk area of central Russia.

The Germans were smashed in a twenty-six-day battle that ended in a victory for Soviet arms yesterday when Red army units regained the town of Yelnya, forty miles east of Smolensk, an official announcement said today.

This was the first time in more than two years of war that Hitler's men have been driven out of any major position save only that taken a footnote.

DISORDERLY RETREAT

Not only were they driven out but what is left of them now is in disordered retreat toward the west Moscow Radio said.

Thus after nearly a month of action on operations of Marshal Semyon Timoshenko's forces the Russians officially said of what has been going on in that hotly-contested sector, Reuter.

On both ends of the front meanwhile, counter-attack after counter-attack by the Red forces appeared to be relieving pressure on Leningrad on the north and Odessa and Kiev in the south.

The recapture of Yelnya dislodged the Germans from an important rail town 200 miles west of Moscow. The account of the battle there was the first official admission here that the Germans had got that close to the Soviet capital.

Report on the battle as it was

Continued on Page 1, Column 7

MINE DISPUTE NO NEARER END

Cape Breton Miners Announce Determination to Continue Slowdown

GLACE BAY, N.S., Sept. 8 (CP).—Cape Breton's coalfields—within its normal times close to half of Canada's bituminous coal is produced—tonight were still throttled by the slow-down strike after four months of negotiations.

In an answer to a plea started by the Dominion Coal Company more than a week ago—suspending some 4000 miners working in a few of the ten collieries affected by the production curtailment—D. J. McDonald, leader of the group which adopted the slowdown, declared:

We will carry on our struggle to the bitter end if necessary to win unconditionally the support of all Canadian labor unions.

MESSAGE TO GOVERNMENT

At a week-end meeting the committee of miners in the district whose organization was declared illegal by United Mine Workers of America officials drafted a message to Government, union and company officials asking that suspended miners be reinstated or the support of Canadian labor unions.

There was no report tonight the miners had received an answer to their message.

Snowstorm Is Earliest On Record

DENVER, Sept. 8 (AP).—A Chinook blizzard exhausted and heavily encased with ice life in the mountain West's earliest widespread snowstorm on record, which ranged down the Rockies today from Montana to Southern Colorado.

After night long rain, snow fell steadily through the morning in Denver. It was the city's earliest snowfall since September 7, 1929 when a trace was reported.

HOSPITAL SHIP HIT BY A LONE RAIDER

VALETTA, Malta, Sept. 8 (CP).—Authorities said tonight that a British hospital ship was struck by a lone-plane raid here Saturday night. Three Maltese were killed and ten were injured aboard the ship.

TODAY'S FEATURES

Comics	Page 15
Catherine on Bridge	Page 4
Editorials	Page 6
Dorothy Thompson	Page 6
Finance	Page 13
"Love Will Come Again"	Page 10
Radio Programmes	Page 8
Shipping and Travel	Page 8
Social Notes	Page 6
Sport	Page 9
Theatres	Page 10
Women's Clubs	Page 7

THINKS WAR MAY SPREAD

Prime Minister Returns From Britain With Heightened Sense of Dangers

OTTAWA, Sept. 8 (CP).—Prime Minister Mackenzie King is back in Ottawa after a round trip to Britain by bomber with a heightened sense of the immediate dangers of the present conflict to all parts of the world," and the intention, he left Canadians doing as the national broadcast about his fourteen-day journey.

Mr. King, who left Canada late last month, landed safe yesterday afternoon after a flight of fifteen and one-half hours, and a few hours later was at Laurier House, his home here. In a prepared statement and in interviews he expressed belief the war arena may spread.

Developments from now on may follow with surprising rapidity" his statement said.

SPEED-UP EXPECTED

Mr. King's return to the capital was expected to speed up Government war activity. The first meeting of Cabinet Council this week is scheduled for Tuesday, and the Prime Minister probably will give his colleagues a first-hand picture of the present war situation as obtained from Prime Minister Churchill and other British leaders.

The Prime Minister said his opposite number in the British War Cabinet for settling problems between the Canadian and British Governments was stronger than ever. He was unconcerned over official opinion in London was similar to his own.

The present system of consultation between Ottawa and London was "much more likely to result in decisions representing the wishes of the two countries.

Mr. Churchill is aware that the

Continued on Page 1, Column 8

TWO BIG BOMBER PLANES MISSING

First of Britain's Flying Fortresses Fail to Return Home From Operations

LONDON, Sept. 8 (CP).—Two Flying Fortress bombers, pride of the British air force, were reported missing by the Air Ministry—the first time any of the rugged planes operated by Britons have been lost.

The missing planes were part of a long-range reconnaissance force, the Ministry said.

The Fortress plane known in the United States as the Boeing B-17 has been used by the British Air Force for high-ceiling bombing operations as well as reconnaissance. The plane can fly 300 miles an hour and attain a height of 39,000 feet. Its bomb crew is from seven to nine persons.

German Submarine Forced to Surrender By Attacking Plane

U-Boat Taken Into British Port by Naval Vessels After Being Held Captive on Ocean by Constantly Circling Aircraft

LONDON, Sept. 8 (AP).—The stiff-necked pilot and weary crewmen of an American-built Hudson Lockheed bomber received official credit tonight for capture of a German submarine in one of the most extraordinary air vs. sea battles of the war, and all of them were eager to tell about it.

The pilot said he was the first to see the U-boat. They kept watch on the sub till the navy came.

Air Ministry rules prevented the transmission of the names of the pilot and crew. The location and time of the attack were not given.

The crewman and thirty-two-year-old Yorkshireman captain of the bomber told this story:

Patrolling far at sea the plane

Continued on Page 3, Column 5

Sunk but Still Answering Back

The never-say-die spirit still flourishes among Anzac forces at the British "Isle" of resistance at Tobruk. When the pride of Tobruk, H.M.S. Ladybird, was sunk in the harbor, it was noticed that her gun turret remained above the waterline. A gun crew was placed aboard with an anti-aircraft gun. They are still giving a good account of themselves.

Berlin Is Given Heaviest Aerial Pounding of War By Mass of R.A.F. Planes

Duke of Kent Will Broadcast Farewell To Canada Tonight

QUEBEC, Sept. 8 (CP).—H.R.H. Duke of Kent will make his official farewell to Canada tomorrow night, when he broadcasts to the Canadian people over a national network of the Canadian Broadcasting Corporation. The Duke will broadcast at 9 p.m. (PDT) for fifteen minutes.

Clear Night Gives British Flyers Good View of Targets — Tremendous Fires Started — Other German Points Feel Weight of Severe Offensive —Widespread Damage Done

LONDON, Sept. 9 (Tuesday) (AP).—The B.B.C. quoted a Berlin broadcast early today to the effect that the Royal Air Force bombed Berlin again last night for the second nocturnal assault in a row.

LONDON, Sept. 8 (AP).—British pilots, attacking in coldly furious commamoration of one of Britain's most tragic nights, beat at Berlin for hours last night and early today in a heavy and officially termed the heaviest ever delivered upon Hitler's capital.

This was payment in the red, hemorrhagic coin for fire bombs and explosives for the first mass air attack by the British on the night of September 7-8 1940 an assault of eight hours and eighteen minutes that cost the Nazis sixty-five planes.

Twenty Royal Air Force bombers and one fighter plane of squadrons of hundreds which crossed the Channel last night in the other moonlight of Indian Summer went down. Seven German defenders fell but this was the total loss of a great and severely offensive that struck not only at Berlin but at Kiel and other Nazi strategical points in the Reich and along the occupied French coast.

FOUR NAZIS SHOT DOWN

Four German fighter planes of those the Nazi sent aloft to meet the R.A.F. were shot down.

Berlin itself, said the Air Ministry

Continued on Page 3, Column 1

Bomb Sinks Enemy Ship Off Ostend

LONDON, Sept. 8 (CP).—A British patrol plane was reported authoritatively today to have destroyed a German anti-aircraft ship off the Belgian port of Ostend.

The pilot was said to have sighted three German vessels and to have made one especially spectacular crumbling when he opened fire in a diving attack.

It is highly probable that I hit the magazine," the pilot said. I broke off the engagement when I was still about 300 yards away from the wreckage.

Australian Gas Rationing Severe

ADELAIDE, Sept. 8 (AP).—Supplies of motor fuel in Australia's capital province were so low that rationing was severe, but said that if existing tanker arrangements were carried out it would be possible for the Australian Government, to relax the rationing by next January.

He said he was confident that by the end of the year defence stocks would be built up to a level of safety with the protective gasoline plants now operating.

At present private motorists are allowed to drive only seventy-five miles a month.

GERMANS ORDER NEW REPRISALS

More Than Hundred Jews Arrested as Hostages for Disorders in France

VICHY, Sept. 8 (AP).—More than 100 Jews including Pierre Masse, former Minister of Dublin and Ambassador to London, a former deputy, today were reported arrested as hostages by German authorities at Paris in new reprisals for arrowing disorders against the occupying power.

Vichy on Monday tried to convey the grave air of strife in the French-occupied zone to the fact that reprisals seemed only to heighten it.

We can expect to see street incidents multiply," the Government's agency said the price of resistance France. The agency continued an attempt from the Paris Ere Du Peuple which likened the situation in the occupied capital to open warfare.

NO CHARGES PUBLISHED

No charges of Communism were published here against the latest hostages.

The Marseille anti-Communist court condemned eight railroad workers to prison sentences for distributing Communist leaflets. Five were sentenced to a total of forty-five years of hard labor and 100 years imprisonment. The three others were given a total of fifteen years in jail and fined 4,000 francs (about $80).

A number of other sentences were passed for writing slogans on walls.

DUKE OF WINDSOR TO VISIT RANCH

To Be Accompanied by Duchess on Trip to Holdings in Alberta at Month End

NASSAU, Bahamas, Sept. 8 (CP).—A Government House spokesman revealed today that the British Embassy in Washington had announced the Duke and Duchess of Windsor will be in Washington September 21 and 22 en route to their ranch at Pekisko, Alta. The date of their departure from the Bahamas and their mode of travel were undecided he said.

The Duke and Duchess have gone to Governor's Harbor, on the island of Eleuthera, and are not expected to return to Nassau before tomorrow.

GOODS FOR MIDDLE EAST

It was assumed she was one of the string of merchant ships carrying goods to the British in the Middle East since President Roosevelt declared the sea to be out of the combat zone from which Adrian Dig ranges to the barrels.

Shipments from the United States to the Middle East via the Red Sea have been under way a little more than four months.

On May 8 the Maritime Commission disclosed that arrangements had been made to start the first shipments. By the first of July the flow of supplies to Egypt had reached the rate of almost a ship a day. The first cargoes included a few new type of thirteen-ton army tanks, bombers, pursuit planes, guns ammunition and other military supplies.

U.S. FREIGHTER SUNK BY BOMB

American Cargo Ship Destroyed in Red Sea in Aerial Attack

WASHINGTON, Sept. 8 (AP).—The State Department said tonight it had been informed the American freighter *Steel Seafarer*, 7,471 tons was sunk by an airplane bomb in the Red Sea, September 7.

The department, in answer to inquiries said the nationality of the plane was unknown. All members of the crew were saved.

The information the department said, was received in a message from the American Minister at Cairo, Alexander Kirk.

Shipping records available here showed the Steel Seafarer as owned by the Isthmian Steamship Company.

Repeated Attempts To Reinforce Libya Thwarted by Fleet

Week of Violent Action by Submarines and Torpedo Bombers of Air Arm Results in Destruction of at Least Fourteen Axis Ships

ALEXANDRIA, Sept. 8 (AP).—Britain's Mediterranean fleet in a week of violent action just ended has smashed repeated Axis efforts to reinforce Italian Libya, sinking or damaging more than a score of warships and convoyed vessels, according to official count.

The campaign carried out by submarines and the torpedo bombers of the Fleet Air Arm the navy says has greatly reduced the enemy's chances of getting adequate supplies to the Italian peninsula to the North African coast.

Submarines and naval planes sank in the ketton two destroyers two towers, eight merchantmen and two ks schooners between September 1 and September 7.

In addition, a 10,000-ton Axis liner was left with eight-inch guns, was torpedoed by air torpedo attack and five merchantman hit severely by bombs in flames.

While all this was going forward other naval aircraft heavily bombed Italy's British bases at Cherbia and Comino and Tripoli and Benghazi in Libya.

The loss that the Axis is facing seems owed for fresh men and supplies in North Africa is borne out by the frequency of attempts to get convoys through to Tripoli from where reinforcements move overland across the Western Desert.

BRITISH RAID SPITZBERGEN AND SEIZE COVETED MINES

Canadian Troops Take Part With Imperial Force And Norwegians in Successful Bloodless Expedition—No Opposition Encountered—Norwegian Miners and Families Are Removed

Russians and Norwegians Fraternize With Canadians

By BOB MUNRO
Canadian Press War Correspondent
(Copyright, 1941, by The Canadian Press)

WITH THE CANADIAN SPITZBERGEN EXPEDITION, Sept. 9 (Tuesday) (CP).—Canadian troops, supported by British and Norwegian detachments, have occupied Spitzbergen in the Arctic Seas, without enemy interference in a daring 2,500-mile expedition from Britain which has denied the Germans the use of the island's rich coal mines.

It was the first operation by Canadian troops outside Britain in more than a year.

The Allied formation, which was under the command of a Canadian brigadier, struck swiftly and secretly against the island only 750 miles from the North Pole.

GARRISON SETTLEMENTS

Reaching the island ahead of any German force, the Canadians made their first landings from warships and a troopship and garrisoned the settlements.

Some months have elapsed since the Germans made their first landings from warships and a troopship and garrisoned the settlements.

Some months have elapsed taking with them a large number of expert Norwegian miners and their families, the male members of which plan to join the Norwegian forces in Britain.

Throughout the whole hazardous voyage there was not a single Nazi raid on the expedition.

The plan had the approval of the Norwegian Government in London. It was aimed at the threat of a German military invasion of Spitsbergen on top of the economic domination of Norway, and the whole operation was carried out concretely with the Royal Navy, the Fleet Air Arm, and detachment of British and Norwegian troops supporting the Canadian force.

MAN THE DEFENCES

As a predominant part the force the Canadians manned the guns and defence positions on the island. There was no indication that the Germans would attempt to retaliate or even had any idea that troops were there.

One afternoon a lone German reconnaissance plane flew along the coast, but failed to spot the Canadian troops nearby.

After making their unopposed landing the Canadians lived in Norwegian and Russian towns. Everywhere they were hospitably treated by the inhabitants of the island, who bear no love for the Nazis.

The Russians had been brought to Spitsbergen to work the mines operated by their governments, and in their Communist towns the Canadians made their headquarters.

I left an English camp with the troops recently, being told we were going to an army exercise somewhere in Britain. On a lee coast," officers knew it was anything more than that.

We went to a special coastal training area where the units were instructed in invasion tactics and beach assaults as a prelude to the expedition.

SPECIAL FORCE CHOSEN

Then this special operational force of miners in the Arctic Seas was declared illegal by United Mine Workers of America officials and a message to Government, union and company officials asking that suspended miners be reinstated or the support of Canadian labor unions.

There was no report tonight the miners had received an answer to their message.

SUBMITS REPORT ON COAL MINING

Commissioner Recommends Complete Organization of New Brunswick Colliery Workers

OTTAWA, Sept. 8 (CP).—Complete organization of miners in all Maritime coal mines area of the Minto-Chipman district of New Brunswick, where lack of capacity production was investigated, was recommended by Mr. Justice H. B. Archibald, a commissioner appointed to investigate the causes of a report submitted to Labor Minister McLarty today.

Mr. Justice Archibald said complete organization would be to the advantage of both employers and employees. The commissioner also recommended that all mines should have the encouragement of the operators he said.

PLANE CRASHES IN SWEDEN

LONDON, Sept. 8 (CP).—A British military plane crashed in Southern Sweden early today according to a Reuter's dispatch from Stockholm. The crew of five escaped by parachute and all but one were taken into custody.

JEWS OF HANOVER ORDERED EVICTED

Men, Women and Children Being Herded Into Hall at Jewish Cemetery

HANOVER, Germany, Sept. 8 (AP).—German authorities began herding Hanover's Jews into the municipal hall at the Jewish cemetery here tonight following the rupture a few months ago from their homes on twenty-four hours' notice.

Scores of men, women and children were assembled there from their crowding provisional abode. The eviction orders also provided for the sale of their property, the proceeds to be turned over to them "at a given time."

The orders cited, as one reason for the decision, a book written by "the Jew Kaufmann in New York" (presumably Germany Must Perish!" or Theodore N. Kaufmann).

Challenge Cup Goes To Victoria District For Fine Collection

Langley District Places Second at Fall Fair—Quality of Exhibits Outstanding—Floral Entries Are Diversified and Attractive

VICTORIA growers and floriculturists were prominent in the prize-winning sections as judging of the agricultural and floral displays in the Provincial Exhibition was completed yesterday.

While individual competitors ranked high in their classes, outstanding successes were also scored in the group exhibits. Victoria District's entry in the district exhibit class won first prize and the J. W. Tolmie Challenge Cup with 790.65 points. Langley district placed second with an excellent exhibit that earned 787.9 points.

Both exhibits were outstanding in their quality and arrangement and inspired keen interest among the many visitors to the main building. Each represented the district splendidly. The Victoria District exhibit was centred with a large crown on a revolving base effectively illuminated against a background of a crown and Victory V. The Langley exhibit followed a similar conception, with a large V framing a crown to contribute a striking background. It was arranged by W. Mofford. Leigh John Nayamin was in charge of the arrangement of the Victoria District display which won its sponsors the cup for the fifth time in six competitions.

VARIETY OF PRODUCTS

A wide range of products was shown, including home fruits and preserved fruits, vegetables, jams and jellies, field roots and grains.

Another creditable exhibit was that of the Fairbridge Farm school. The Vocational Institute entered in the class of twenty distinct varieties of vegetables open in any society or organization. The school also showed some prize specimens in the poultry section.

For twelve distinct varieties of vegetables, grown by a group, George Lentz won first prize with A. E. Sinclair second.

Ten of the best exhibit of four kinds of vegetables, grown in a home garden, were shown under sixteen years of age, first, second and third prizes were won respectively by Ernest Lentze, Jr., Patricia Cross and Mary Pfeifer.

Winner for the best collection of vegetables containing four distinct kinds was R. Bimie Burnaby. H. McIntyre placed second.

VICTORIANS SUCCESSFUL

Well up in the list of prize winners were many Victorians. George Peterbero and W. O. Burch. The former earned off all firsts for plums and prunes and three seconds for peaches. In addition, he won prizes for his collection of Winter pears and Winter apples. Mr. Burch won thirteen firsts in the garden produce division, in addition to three second and four third prizes.

First placed in the apple section went to D. H. Heyer, Saanichton, who won nine first prizes, eight seconds and one third.

The comment of E. M. White on the exhibits in general was emphasized by several judges in reference to the agricultural and floral displays in particular. Mr. White is president of the B.C. Agricultural Association, sponsors of the fair, said: "The exhibits while not as numerous as in some years are of a higher quality. He added that the association was very grateful to the exhibitors for their co-operation under difficulty, under existing wartime conditions.

FIRST EXHIBIT WINS

Victoria and District Chrysanthemum Society exhibition, held at the time placed first in the floral display with a well-balanced display of outdoor-grown flowers and foliage. The blooms were exceptionally fine and all were supplied by members of the society. The chrysanthemum queen of the Autumn flowers predominated. The display also included pompadour specimens of the giant flower dahlias, gladioli, zinnias and a diversified collection of other flowers.

A close second in the same competition was the display arranged by the Victoria Women's Institute. It included artistic baskets of heliotrope and golden rod, and some fine hydrangeas.

In the class for a collection of ten perennials first award went to Mrs. Jean McKay and second to Mrs. R. H. Ludlow. In the class for a bowl of perennials Mrs. Lodbrook placed first and Mrs. McKay second.

There was a large entry in the class for a basket of mixed flowers Mrs. H. Marshall took the first award, Mrs. W. Warriss was second and Mrs. J. McKay, third.

In the class for the collection of six annuals the first award was won by Mrs. Marshall, second by Mrs. Marshall.

Mrs. A. J. Sanders placed first in the bowl of annuals exhibit and Mrs. Marshall was second.

Mrs. C. L. Kerr won first prize for a bowl of roses, with William Nelson second.

A non-competitive display, a bowl of mauve-like petals, was arranged and exhibited by Alfred Carmichael.

COMPETITION KEEN

An unusually heavy entry was received in the table decoration class, one of the outstanding displays in the floral section. Mrs. E. W. Darcus gained the coveted first award. Second prize went to Mrs. B. M. Willoughby and third to Mrs. Martin Cook.

In the collection of six ferns first prize was taken by John Reynolds. For the specimen chrysanthemum, potted, five varieties, Mrs. H. England won first place.

First prize for a three-foot vase of flowers was awarded to Mrs. Jackson, second to Mrs. Lodbrook.

An attractive display of gladioli grown by S. Arrowsmith of Saanich was exhibited by the commercial section. The Oakland Nurseries, R. Binder, proprietor exhibited a fine collection of gladioli, greens, conifers flowering shrubs and heather.

An excellent display of gladioli under the class was shown by George E. Wardle, Saanichton.

BEAUTIFUL ROSES

One whole section at the lower end of the Main Building which housed the exhibits was taken up in a display by Lavida Nurseries. It comprised a magnificent collection of evergreens, trees and shrubs, including many varieties of heather and rock plants. Displayed also in this section was a collection of more than fifty varieties of roses in the competitive commercial class, a splendid display of boxed fruits in this exhibit won four first prizes.

For the best exhibit of flowers grown in a home garden by children, under fifteen years, first prize was won by Jean Harrison, second by Bunny McKay, and third by Phoebe Mary Burchette.

A non-competitive display was entered by the City of Victoria Parks Board. It comprised ferns, ornamental foliage and several attractive hanging baskets.

One of the picturesque booths in the Main Building was that arranged by the Committee for Medical Aid to China. It carried out an effective color scheme of lacquer red and gold, the entrance being marked by a Chinese red and gold archway with a further Oriental touch in addition to tickets on a doll, a good humored Chinese lady, and clothed by a Pekin artist, the committee is also handing jewelry and pot pourri sachets to help with the funds for sending more aid to the sufferers in China.

U-BOAT CAPTURED BY BRITISH PLANE

Continued from Page 1

dive-bombed a submarine just as it was breaking the surface.

Then the plane dived across the submarine all guns blazing—front guns, the rear turret and the belly gun. As the plane dived the submarine's conning tower hatch was thrown open and the crew of the submarine crew tumbled out and scrambled on deck.

KEPT UP HOT FIRE

The men in the Lockheed thought the crew was trying to get their anti-aircraft guns so they kept their own guns firing hard. Red streaks of tracer bullets peppered into the conning tower and kicked up spurts of water all around the U-boat.

This was too much for the German crew. Those not hurt ran to the deck turned and ran back to the conning tower. They had, this group coming up first, been trying to man the guns.

There was an awful stampede. It said the pilot, "They were all mixed up together. Some were trying to get in. Others were trying to get out."

The plane roared over the U-boat four times, guns streaming bullets, making a sweep each time and swung around into the attack again while the rear gun and belly guns kept up the fire.

WAVED WHITE SHIRT

When the Lockheed came around for the fifth attack the U-boat had surrendered. One of its crew held a white shirt on the deck gun muzzle and waved it violently.

The Lockheed pilot ceased fire but continued to circle with their rifles trained.

The plane was flying about fifty feet above the water. The submarine crew between jumping and men crowded into the conning tower.

The U-boat was rolling so low that the waves occasionally broke over the conning tower. The plane sent several airmen rolls—fire relief and finally the Hurricane headed home.

Just before dark a British warship steamed up, but a fierce gale was blowing and the submarine could not be boarded.

When dawn broke the U-boat was surrounded by warships and the crew removed. The navy took her to a British port.

BUREAU ASSISTS MANY TOURISTS

Answers Nearly 3,000 Inquiries Weekly During July and August—Increase Heavy

The staff of the Victoria and Island Publicity Bureau gave information to 11,921 tourists during July and August, answering nearly double the number of inquiries received in the same months of 1940, Commissioner George I. Warren said yesterday.

Last year the bureau assisted 9,900 callers. 3,213 in July and 3,687 in August.

The Victoria Chamber of Commerce has appointed the following committees to co-operate with the City Council in its endeavor to keep the streets cleaner: A. S. Denny, chairman; A. K. Love, George Macdonald, W. J. Mallek, W. J. Peers, Archie Wills and J. M. Wood.

The Chamber of Commerce committee will members pointing out that the throwing of cigarette boxes, candy wrappers and similar material on the streets can be discouraged. Businessmen should instruct their employees to avoid the practice. Measures can be taken by police to refuse from shops and parking cases reaching the streets. Receptacles from the sidewalks in front of stores should be picked up and put in a receptacle instead of being deposited in the gutters.

The committee are confident that the city can rely on the hearty cooperation of all members of the Victoria Chamber of Commerce, Mr. Warren states in his letter.

Arm Bands for Members of New Women's Force

Organization of the Canadian Women's Army Corps is proceeding and it was expected that the first demand made by the various military districts for C.W.A.C. personnel to replace soldiers will be met by September 15.

Until uniforms become available recruits will wear a distinctive arm band with C.W.A.C. in gold letters.

Persons who formerly belonged to existing service organizations will be allowed to wear their uniforms with the new arm band. Those who were not members of service or auxiliary units will wear the arm band with their civilian dress.

CAMPAIGN PLANS ARE DISCUSSED

Oak Bay Conservatives Will Open Committee Rooms Within Next Few Days

At a meeting of the Oak Bay Conservative Association last night plans were discussed for the opening of committee rooms in the municipality within the next few days.

The meeting was held in St. Mary's Hall, Yale Crescent, campaign organization was discussed and it was announced that committee rooms would be opened at 2012 Oak Bay Avenue.

On Monday next at the Scout Hall, Cadboro Bay, another organization rally will take place, with Herbert Anscomb, Conservative candidate in Oak Bay riding, attending. Mr. Anscomb will go to Vancouver this week to assist in drawing up the Conservative platform, which will be made public at a meeting in Point Grey on Friday night.

It was announced that persons in Oak Bay whose names are not on the voters' list may apply to G. P. Galpon, E6140; or O. V. Cross, G3189.

BRITISH RAID SPITZBERGEN

Continued from Page 1

there and that the Allied landing probably would be unopposed.

Planes scrapped the rails as the ship moved down the long fiord. The snow-capped mountains, possessing the grandeur of the Rockies, reached to misty clouds and the fiord itself was heavy with mist and small growth.

The line was to be seen in the desolate land of glaciers and the Polar bears and seals. The sun shone fitfully from the clouds as the troops were unloaded.

BRITISH LAND

At one some signalmen had transferred to a destroyer and they made the first landing to take over a wireless station which communicated with the Germans in Norway.

Landed from small boats with a Bren gun in the bow the Canadians rushed to the hotel which was the first landing party.

The commander was first ashore followed by the party led by leading Russian miners. The officials of the town let they had been surrounded by a force of small Russians.

There was no sign of armament. As the party moved up the hill they picked heliotrope and bells in clumps of grass and blossoms.

In the communal room the Russian Commissary ceremoniously greeted every Canadian and British officer passed around long Russian cigarettes, and amid their perfumed smoke negotiations were opened for capitulation under large pictures of Stalin, Lenin and other Soviet heroes.

IN TOWN SQUARE

Two hundred men had arrived by this time and were drawn up in the town square. Officers and men of the warships, the Russians and Canadians soon were fraternizing and in the end the miners were herding the troops with Russian cigarettes, candy and souvenirs.

Three Canadians who could speak Russian were surrounded by throngs of miners, their wives and children.

Interpreters, travelers, Russian officers and newspapers plied between the ships and the dock bringing the Canadians gay along well with the Norwegians and the officers and men were billeted in private houses as well as in community buildings.

BOISTEROUS WELCOME

Landings also were made at two other settlements. In the case of these settlements the welcome the Russians gave the Canadians was the more boisterous of the whole island. They cheered long to the end, applauded them and helped them with their work ashore.

The Norwegian particularly the young people, seemed glad to leave Spitzbergen. They held joyful fairewell parties and a last-night dance when the Canadian, Norwegian and British soldiers danced with the Norwegian girls to the four-piece band and tunes of Norway.

Canadians took time off for a game of football against the rugged Norwegian miners of the island and received a 5-1 passing.

The game took place on a requisition-sized field beside a fjord, where glaciers receded down to the sea. Ice floes floated in the water.

The Canadians were colorful figures in their battle dress as the Norwegians. More than 300 excited spectators watched the game and gave the players a rousing send-off.

Skipper Ernie Gagnon, Deschenes Mills, Que. acted the Canadian team. Other members of the team included Skippers Bert Gay, Ottawa, and Bob Turner, Calgary.

ENDARK FOR BRITAIN

Next morning the expedition rounded the dock with their personal belongings. Many of the Russian children were dressed in colorful costumes. Every wagon brought his fjord dog team with him and the barking and snapping was the lone protest.

A destroyer pulled alongside the dock and Canadians loaded aboard her. Baggage was heaped on the deck in the midst of Canadian troops and British sailors who labored for hours to help the Norwegians who had formed line to help.

The destroyer carried the Norwegians to the Lofoten Islands, a midnight with the first twilight of the complete Arctic blackout which comes to Spitzbergen in the early fall, hanging over the land like a dim mist. The vessel sailed for Britain.

THINKS WAR MAY SPREAD

Continued from Page 1

competition should be maintained between the British Empire and Germany. Sir Wilfrid Vyvyan, Rene Ritchie-Carter in Ottawa and Arthur Affleck of Toronto, Liberal Candidate, representative to Viking, Prime Minister Mackenzie visited Although stationed in London Mr. Dupuis from time to time visits Viking.

Mr. Dupuis said that the only link that remains between the Empire and the British Commonwealth of Nations was that it was left it should be maintained.

One never knows the moment developments might make the Break between Canada and York inevitable," he said.

FOLKESTONE Sept. 8 (CP)—German low-flying guns which have been pouring shells into Britain's coastal towns from the region of Cap Gris Nez since the Dover area brought no casualties or damage were reported.

DEATH SUMMONS AGED RESIDENT

Mrs. Harriette Davies, Aged Eighty-Six, Here Thirty-Three Years

Mrs. Harriette Davies, aged 86, died at the Royal Jubilee Hospital yesterday. She was born in Durham, England, and had been a resident of this city for thirty-three years. She was a daughter of the late Granville William and Mrs. Hodgson, of Durham, and the last of a family of sixteen.

She is survived by two sons, Alderman W. M. Davies, 610 Cornwall Street, and A. H. Davies, 2136 McKay Street, two daughters, Mrs. H. Brooks, Brierley Cot, and Mrs. J. Anders, Vanderhoof, B.C., eight grandchildren and one great-grandchild.

Funeral services will take place at 3.30 o'clock on Thursday afternoon, Sands Mortuary. Interment will be in Ross Bay Cemetery.

NAZI DIVISIONS ARE PUT TO ROUT

Continued from Page 1

of Yelnia, about forty miles east of Smolensk and 200 miles west of Moscow, was named as the fight for Leningrad grew more fierce.

BROADEN OFFENSIVE

The Russians, broadening their offensive, reported a Red Air Force raid on Bucharest Sunday night and repeated assaults upon German positions in the Gulf of Riga and southward behind the lines.

The location of German divisions were identified as one S.S. Black Shirt Elite Guards, 17th Motorized, 20th Tank, 52nd Austrian, 18th, 178th, 262nd and 268th Infantry.

Everywhere along the front the Red armies yesterday continued their stubborn fighting today's early morning communique said, as usual, without giving particulars.

Highlighted historians breathed defiance as workers, soldiers and soldiers dodged defence to the death, but admitted the city was in a bit worse line of a fierce battle.

A VAST FORTRESS

The whole Leningrad area is a vast sprawling fortress and from that fortress of bunkers, pillboxes and forts, augmented by thousands of hastily-built barricades, trenches and anti-tank obstacles, the Russians fire to save the city.

Dense rain every unit—was said to have clashed to the German rear in a sweeping foray which cost the German 2,000 dead and 300 wounded. A staff headquarters was said to have been captured and a German general killed.

IS NOT ENCIRCLED

LONDON Sept. 8 (Thursday) (AP)—A Soviet front is especially independent of Reuters News Agency reported today that it is certain the Germans have not encircled Leningrad.

The Germans have approached fairly close only from the southwest, Reuters said, but not close enough for actual encirclement of the city.

BERLIN, Sept. 8 (P. The German High Command claimed today that Leningrad by dive bombers have been the fortress of its bitterly flowing by storm closing the Finnish-German ring around Leningrad.

MOSCOW Sept. 8 (Tuesday) (AP)—German air formations struck at Moscow early today for the first time since August 27 and a Soviet communique said only two of the raiders broke through the capital's defenses.

All ashore was in force for three hours. The Russians said the only damage was to three dwellings and that it was slight. The two German craft that reported aimlessly unloaded several small-calibre explosives and a few fire bombs.

BUY BRITISH!
Just Arrived From England
MORLEY'S
Superior Quality Silk and Wool
HOSIERY
In Attracting Shades
Price $2.25
B.M. Clarke 1108 YATES STREET

MACDONALD'S
BUY TODAY Save EVERY WASHDAY
GENERAL ELECTRIC WASHER
Buy a GE Washer today, and get big savings every washday. Savings in time, labour, and laundry bills. Come in and see them. Easy G-E-W ashers today. Budget terms.
MADE IN CANADA
LIBERAL TERMS TRADE-IN ALLOWANCE
MACDONALD
MARPOLE 6-1-2-3

ROSE QUELL Price $1.25
Did You Do it? Order Coal Yet? Don't Regret It When It's Too Late

WINDOWS
We like to advertise in the news paper, as it gives us a chance to tell you of the opportunity we extend to you when it comes to buying the best hare goods. We do have some excellent quality merchandise at reasonable prices. But at this particular time we think our readers will agree with us can't do justice to here. There's a wonder of CHINA and one of STANLEY TOOLS. You'll find these both very attractive. Tomorrow is the all means stop and look. You'll be glad you did
COAST HARDWARE
1410 Douglas Street E 2213

IF YOU NEED $100 HERE'S WHAT TO DO
Just come to above or write us. $20 to $100 loans made to employed men and women on their signature. No endorsers. Private and confidential. 24 hour service, no security required. Repayments to suit you. No fees or commissions. No delay in case of loans or subscriptions.
Table: Choose a monthly payment plan — For $6 10 12 15; You receive (monthly payments required) $ 25 $ 40 $ 50 $ 75; 50 80 100 150; 100 160 200 300; 150 240 300 450; 200 320 400 600; 250 400 500 750; 300 480 600 900; 400 640 800 1200; 500 800 1000 1500
Repayment monthly charges for $25 to $100 are 3% per month on unpaid balance. For $100 to $500 the charge is 2% per month on the unpaid balance.
HOUSEHOLD FINANCE Corporation Limited
Second Floor, Central Building 626 View St. 2nd Floor Broad Block 1 Garden 4331 Victoria, B.C. W. G. Brooks, Manager

FOR RICH GRAVY, SOUPS or STEWS
BOVRIL BOUILLON CUBES
MADE IN ENGLAND

ONE ONLY
BEDROOM SUITE
Solid Walnut Throughout, Swivel Mirror. Regular $225. SPECIAL
$189.50
Frank's Furniture
860 Yates Near Quadra

RINGS that are Partners for life...
Fashioned in the same glorious lasting style and loveliness, Bluebird Wedding Rings are perfect partners for expertly flawless Bluebird Engagement Rings. See the lovely array of these rings that were made for each other at your Bluebird Diamond dealer's today.
Bluebird ENGAGEMENT and WEDDING RINGS
"Made for Each Other"
Mr. M. J. Walsh, President of the Bluebird Syndicate, is in town for the next two days. Phone for an appointment to Francis' Jewelers to see a display of fancy cut diamonds, rubies and emeralds.
F. W. FRANCIS
JEWELER—1210 DOUGLAS ST.

WARNING
DON'T LET CONSTIPATION "GET YOU DOWN" TRY THE "BETTER WAY" TO CORRECT IT
KELLOGG'S ALL-BRAN Gives You More Than Just Temporary Relief . . . It Really Gets at the Cause
Constipation can "get you down", unless you get at the cause. If yours is the common type, due to lack of the right kind of "bulk" in the diet, try correcting it by enjoying a crisp, delicious cereal regularly . . . KELLOGG'S ALL-BRAN.
ALL-BRAN supplies your intestines with the "bulk" you should have to keep regular. Eat it every day . . . as a cereal with sugar and cream or in delicious muffins . . . until plenty of water, and see if your "troubles" don't vanish! But, remember, ALL-BRAN doesn't work like purgatives . . . it takes time. ALL-BRAN comes in two convenient sizes at your grocer's. Or you can get it in individual serving packages at restaurants. Made by Kellogg's in London, Canada.
Kellogg's ALL-BRAN
KEEPS YOU REGULAR NATURALLY!
"Serve by Serving! Buy War Savings Certificates"

MAYE YOU SEEN THE GURNEY OIL-BURNING RANGE
Both and portable (electrical) fire for kitchens of home heaters. These are the latest table size oven thermostat control and will cook meals in handy time. Priced at
$171.00
INSTALLED
C. J. McDOWELL
1304 DOUGLAS STREET E 4424

CAMERON'S
WOOD
COAL
SAWDUST
748 YATES ST TELEPHONE E 8121

HEAR TODAY With a Western Electric Telephone
Victoria Hearing-Aid Co
Batteries and Services
120 Pemberton Bldg. G. A. B. 7775

Standard of Cattle On Display at Fair Is Remarkably High

Brampton Jester's Pride, Saanichton Entry, Takes Honors in Jersey Junior Bull Division as Many Classes Are Judged Yesterday

COMPETING with Western Canada's best, Brampton Jester's Pride, owned by Ian Douglas, Saanichton, Vancouver Island, won the reserve junior championship for junior bulls at the Provincial Exhibition here yesterday.

Mr. Douglas was the only Island exhibitor in the dairy cattle competitions. In which entries were supplied principally by Alberta and British Columbia Lower Mainland breeders.

James Turner Royal Oak was the only other Vancouver Island exhibitor of cattle, showing Shorthorns.

Judges said that the standard of cattle, where has been improving yearly, was excellent this year.

In addition to the prizes, bulls and cows, other breeds judged yesterday were Guernseys, Shorthorns, and Ayrshire dairy cattle.

Cattle judging will be completed today with the judging of the Holstein entries.

In the breeding horses division Percherons are the only horses judged yesterday and in this class C. P. R. interest off all horses with entries from its Gilmerg stock Farm at Cowichan Alta.

Following were the results.

JERSEY BULLS

Grand and junior champion—Lindell Lady's Royal, J. J. Cruser & Sons, Enderby, B.C.

Reserve grand and reserve senior champion, Golden Fern's Sonn Boy, Hugh Savage, Ladner.

Junior champion — Fraser Bianford Majesty 3rd, Ormsby & Sons.

Reserve junior champion—Brampton Jester's Right Ian Douglas, Saanichton.

JERSEY COWS

Grand and senior champion Lindell Calamity's Joy, Fourteen Mile Ranch, Chilliwack.

Reserve grand and reserve senior champion, Banker's Alma, Fourteen Mile Ranch, Chilliwack.

Junior champion — Fraser's Vic Maiden 4, J. Cruser & Sons.

Reserve junior champion—Pavadale Peru's Pilot, Hugh Savage.

AYRSHIRES

All awards in the Guernsey classes were won by Lord Rochford Bonds, James Turner Royal Oak carried off all the major prizes for Shorthorns while the C.P.R. Gilmerk Stock Farms, Cochrane, Alta. took the awards for Aberdeen Angus. Canadian Pacific Railway, Calgary, showed the champion Percheron.

The first Chinese immigrants in British Columbia are believed to have arrived some time before 1858. Class

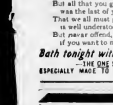

The boss called you in, as you thought, for a raise But all that you got was the last of your pays. That we all must perspire is well understood, But savor offend, if you want to make good.

Bath tonight with LIFEBUOY

— THE ONE SOAP ESPECIALLY MADE TO PREVENT "B.O." (Body Odor)

Venetian Blinds
AT OLD PRICES
Standard Furniture Co.
737 YATES ST

MONOGRAM DRY GIN
London

12 OZ. 65 OZ. 40 OZ.
$1.15 $2.25 $3.35
The British Columbia Distillery
WM. MITCHELL LTD.

This advertisement is not published or displayed by the Liquor Control Board or by the Government of British Columbia.

ANTI-FREEZE RATIONED

BASKATOON, Sept. 8 (CP).—Anti-freeze has been drastically rationed here. Saskatoon dealers said today they said they are receiving only a out one-third of their former amounts.

A.R.P. WORKERS IN VITAL ROLE

Each Community Responsible for Its Protection in Emergency, Says Provincial Police Officer

Nearly 30,000 people in this province are performing some of their time in furthering the work of the civilian protection organization, Corporal D. H. Taylor, of British Columbia Police, told the Gyro Club at its luncheon meeting in the Empress Hotel yesterday.

Air raid precautions work is an extension of conventional service and each self-governing community is responsible for its own protection in an emergency, Corporal Taylor said. The present difficulty we have, he declared, is to convince the people that there is a war on, and we are fighting for liberty and civilization.

The British Columbia Police are charged with the duty of organizing all arms for civilian protective measures and to the force the life of everyone in the province is of the same importance.

Corporal Taylor compared incendiary bombs to the tips of wedding torches. Such bombs cannot be extinguished but they can be controlled. In one raid upon an English city, Nazi fliers dropped 10,000 such bombs because the population knew how to deal with them, all 10,000 bombs were quelled within an hour.

The value of gas as a weapon lies largely in its psychological effect, he said. Gas-trained workers are taught how to combat this menace, and the dissemination of such knowledge is essential. Wardens are expected to secure the confidence of the public and in protecting public morale the air raid precautions organization represented the fourth of the three armed services.

Loss of morale Corporal Taylor pointed out led to the fall of France.

By nibbling at the core of its morale, you can make a whole army collapse" he said. The public can help out fifth columnists by standing firmly together. Corporal Taylor was introduced by Louis Glasan and thanked by Gyro President Bill

SERVICES HELD AT CHEMAINUS

Fiftieth Anniversary of Anglican Church Celebrated —Former Vicars Attend

CHEMAINUS, Sept. 8.—The fiftieth anniversary services of Saint Michaels and All Angels' Church, Chemainus, began at 8 a.m. with Holy Communion on Sunday, followed at 10 a.m. with a children's service at which fifty candles were lit by ten small children of the sixty who attended the Sun. Hipp conducted both services, also the special evening service at 7.30 with Ven. Archdeacon Robert Connell as speaker. Also present and taking part in the service were three former vicars, Rev. W. Barton, 1907-1909, Rev. B. Ryall, 1909-1918 and Rev. B. E. Bourdig, 1923-1940. A letter of congratulation was read from Rev. E. O. Robathan, who is now in the United States.

During his address Mr. Connell reported that Rev. R. D. Porter, 1919-1923 and Rev. F. C. Hipp, 1924-1926 were both residing in England and in good health. He also paid special tribute to the organist and builder of the present church, Rev. D. Holmes, who, according to church records, had built and was chief builder in six other churches including All Saints, Westholme, in 1910.

Present in the congregation was Mrs. M. Roberts Walcott, a daughter of Rev. R. J. Roberts of Super Island New England Mission Church, 1898. Mrs. Walcott kindly gave the vicar personal records of her father showing that during the periods of his ministerial incumbency her father had taken specific services and also officiated in marriages, baptisms and funerals.

SOUVENIR PROGRAMMES

Souvenir programmes, a gift of one of the parishioners, and the records of a register, together with the number of years in the parish, by all who attended the evening services were specially featured, as also was the singing led by combined choirs of All Saints' Westholme and St. Michaels and All Angels, Chemainus, with Mrs. J. B. Bailey, Westholme, at the organ. The church was beautifully decorated with pale pink and white gladioli, asters and asters being also used in the body of the church and in the parish hall. Lacey and white cloths covered the ladies of the guild and women's auxiliary serving refreshments. According to the first church register, a comparison with last night's list showed three who had attended the services Including—Mrs. H. Davie, Vancouver, the first communicant. were also nine who had been fifty years or more in the parish.

Visitors from Victoria included Mrs. E. J. Palmer Mrs. B. Ryall and Dr. and Mrs. H. Davie, all previous residents of the district and closely associated with it for many years.

Fred Holmes Duncan, son of the late Rev. D. Holmes has also presented and later laid the vicar that by a curious coincidence this memorial service had been held on the anniversary of his father's birth.

Obituary

DAFT—Isaac Godfrey Daft died at the family residence 1932 Rebecca Street, Sunday morning aged seventy-five years. Born in England he had resided here thirty-one years and leaves his widow two sons and two daughters, Isaac Godfrey Jr. and Mrs. C. E. Halstead, Seattle; Richard Henry, Vancouver, and Mrs. Thomas Hay, 1124 Johnson Street. He was a member of Britannia Branch Canadian Legion. He served with the 16th Ammunition Column in the first Great War. The funeral will take place tomorrow afternoon, at 3.30 o'clock from McCall Bros.' Funeral Chapel. Interment will be made in Royal Oak Burial Park.

JUDD—Ernest Edward Judd aged sixty-five years, of 1042 Inverness Street, Saanich died suddenly on Saturday. He was born in Bristol, England and had resided here six months coming from Winnipeg. He leaves his widow one son, Edward, and a granddaughter Pvt. in Winnipeg and brothers and sisters all in England. Rev. C. E. Judd will conduct the service at McCall Bros.' Funeral Chapel Thursday afternoon at 3.30 o'clock. Interment will be made in Royal Oak Burial Park.

STURROCK—Mrs. Mary Beatrice Sturrock, of 2618 Cavendish Avenue died at St. Joseph's Hospital. She had been in Granton Ont. she had been a resident of this city for thirteen years. She leaves her widower Archibald Sturrock at home, five sons Howard, of Kent, England, James and Bruce in Victoria, Calvin at home and Donald R.C.A.F. Montreal two daughters Mrs. Olga Wilson, Victoria and Mrs. Audrey Sturrock at home, two brothers in Ontario, and two sisters in United States. Funeral service will be held tomorrow afternoon at Sands Mortuary at 2 o'clock. Burial will be at Royal Oak Burial Park.

COLBERT—There passed away suddenly at his home at Cowood on Saturday George Colbert, formerly a aged seventy-eight years. He was born in England and had been a resident of this city for the past twenty years. He is survived by three sons Ronald George of 3030 Shakespeare Street, Victoria, Stanley Clifford, with the Percy Company

VOGUE PURE WHITE
CIGARETTE PAPERS

Special Service Is Arranged for Hall in Morning

A RECONSECRATION service arranged by Mayor Andrew McGavin to mark the period of September 10 to 17 will take place in the City Hall council chamber at 8.30 o'clock tomorrow morning. Wednesday is the third year of Canada's participation in the war. During the seven days other ceremonies will be arranged by the Victoria Ministerial Association and service clubs. All merchants and businessmen have been asked by the mayor to decorate their premises with flags. The City Hall service will include opening remarks by the Mayor, O Canada" a proclamation, prayer, "Onward, Christian Soldiers," Scripture reading from the Bible and Reconsecration Week grace

in England, and Douglas Reginald Colbert, in Vancouver. The funeral will take place on Wednesday morning at 10 o'clock in Sands Mortuary Rev. Canon Gaudin will officiate and interment will take place in Colwood Burial Park.

MONAGHAN—The funeral of Mrs. Agnes Maria Monaghan took place yesterday morning the cortege proceeding from Day Chapel at 8.30 and Requiem High Mass was celebrated at St. Andrew's Cathedral by Rev. A. G. Basso. The pallbearers were E. Reid M. Doyle, E. L. Martin, Dr. J. L. Thompson, W. T. Oughton and John D. Kinsman. Burial was made at Ross Bay Cemetery.

MERRIMAN—The funeral of Roberta Henderson Merriman will be held this afternoon at 3 o'clock at McCall Bros. Funeral Chapel. Rev. Hugh Dobson will officiate and interment will be in Colwood Burial Park.

JOHNSTON—Many sympathizing friends attended the funeral of Thomas H. Johnston held yesterday afternoon from Hayward's B.C. Funeral Chapel. Rev. Canon Chadwick conducted the service. The following were the pallbearers: Victoria A. Williams, K. Ganer, R. Garrett, G. Wright, F. Wright and W. Waller; representing the Native Sons of British Columbia. Following the service cremation took place at Royal Oak. Hayward's B.C. Funeral Co. was in charge.

DEATH SUMMONS KENNETH BISHOP

Pioneer of Motion Picture Production in Province Passes Away In Vancouver

VANCOUVER, Sept. 8 (CP).—Funeral services will be held here tomorrow for Kenneth J. Bishop, forty-eight, pioneer of motion picture production in British Columbia who died Saturday. He leaves a brother Frederick Charles in Victoria.

Two years after founding Commonwealth Productions Limited which subsequently went bankrupt in Victoria Mr. Bishop started Cinema Films Ltd which produced more than a dozen films for Columbia Pictures. Following passage of the British quota laws which at that time required American companies in dominion to produce percentage of pictures made inside the British Empire.

The company transformed one of the Willows fair grounds into a modern studio and imported actors and actress from Hollywood.

The company went out of business several years ago when British quota laws were changed.

PATRICK PHILIP DIES IN MONTREAL

Formerly Deputy Minister of B.C. Works Department—Was Well Known in Victoria

VANCOUVER Sept 8 (CP)—Word has been received here of the death in Montreal of Patrick Philip, fifty-nine former deputy minister and chief engineer of the British Columbia Department of Public Works, it was learned today. He joined the British Columbia Department of Public Works in 1907 and until 1918 was district engineer at Kamloops. From 1918 to 1921 he was provincial engineer in Vancouver, and in 1921 was named chief engineer.

It was during his term as chief engineer that the present Cariboo Highway was built through the Fraser Canyon.

PARATYPHOID REPORTED

SASKATOON, Sept. 8 (CP).—Eight cases of paratyphoid were reported in Saskatoon today by the medical health officer Six cases he said had lately been visiting a town where there had been much paratyphoid.

DEATH CLAIMS AGED MOTHER OF PRESIDENT

his grandfather in Cornwall, Ont. The funeral service will be held in the Victoria Gospel Hall Pandora Avenue, on Thursday afternoon at 2 o'clock. Mr. B. Olton and Rev. Dr. J. R. Boyed will officiate after which interment will be in Shady Creek Cemetery. McCall Bros. are in charge of arrangements.

EARLY JOB FOR CLERGY

Collection of vital statistics commenced in Canada as in England, with the registration of births,

Mrs. Sara Delano Roosevelt Passes Away at Home In Hyde Park

HAD SPENT SUMMER AT CANADIAN CAMP

HYDE PARK, N.Y., Sept. 8 (AP). — Mrs. Sara Delano Roosevelt, eighty-six, who lived to see her only son thrice become president of the United States, died today at the ancestral Roosevelt home overlooking the Hudson River.

Death came at 7.12 p.m. of an acute circulatory collapse resulting principally from her advanced age and first intimation of her declining health came on Friday when President Roosevelt left Washington for Hyde Park to visit his mother whom he said he wished to undergo a physical checkup.

Mrs. Roosevelt died while her son was on his way to the presidency of the United States.— was preparing an address of major importance to the world scheduled to be broadcast from the White House in Washington tonight.

It was announced the address expected to deal with the new tension in German-American relations would be postponed until 9 p.m. M.S.T., Thursday.

SUFFERED PAIN FOR WORSE

Dr. Brett L. Smith the family physician, announced Mrs. Roosevelt had been suffering for two or three days preceding her death and her physician became seriously alarmed until Saturday evening.

Even at her advanced age she was extremely active, attending many charitable functions and social occasions. She had spent the Summer at her cottage at Campobello Island New Brunswick from July 30 August 31 for Hyde Park.

Both the President and his wife were at the mother when she died. They had spent Saturday night at her bedside.

Mrs Roosevelt's great joy was her son, whom she visited occasionally when speaking in public as they son, the president—

It was disclosed that the funeral would be held at the family home and that only relatives and neighbors and friends of the approximately age of Mrs. Roosevelt would be permitted to attend.

Burial will be in the family plot behind historic St James Church near the Roosevelt estate.

OF DISTINGUISHED FAMILY

Mrs. Roosevelt was born September 21, 1854 the daughter of a leading merchants in the Far East trade. Her father was Warren Delano who engaged in banking and commerce. Her marriage to James Roosevelt October 7, 1880, joined her to a line equally aristocratic.

Mrs. Roosevelt's death came only two weeks from what would have been her eighty-seventh birthday anniversary.

CRASH CAUSES INSTANT DEATH

William Rashleigh, Saanichton, Loses Life in Traffic Mishap at Royal Oak

Eighteen-year-old William Bryce Rashleigh Saanichton was instantly killed on Sunday evening when his motorcycle and a car collided on the East Saanich Road near Royal Oak. It marked the fifth traffic death of the year in Saanich.

The accident took place at 8.45 p.m. while young Rashleigh was driving his motorcycle south opposite the Victoria Gospel Hall on Pandora Avenue.

The car was driven by James Mance Royal Oak, who was turning toward the driveway of the Royal Oak Inn after coming from the West Saanich Road. Rashleigh was reputedly north on the East Saanich Road.

Police reported that the front of the motor car struck the side of the motorcycle as the car stopped in the entrance of the driveway. The motorcycle was almost cut in two, away from the front of the car. The body of the youth landed five feet further on.

Mr. Rashleigh was born at Colwood and had lived in Saanich the latest all his life. He had worked for the last month at Jamieson's Boat Works. He leaves to mourn his loss his parents Mr. and Mrs. John Blake Rashleigh, Colwood, his brothers two brothers and two sisters, Mrs. Ralph Wright, Royal Oak, Vi and Peter at home, and Messrs. Bert and Don both at home and

ANNOUNCING A VITAL MEASURE TO HELP CANADA'S WAR EFFORT

THE DUNLOP WAR SAVING PLAN FOR TIRES

TO CONSERVE RUBBER
To Aid Our Armed Forces and To Save You Money
By Making Your Tires Last Longer!

Rubber is vital to victory . . . an essential material for all our ARMED FORCES. Their requirements . . . and the requirements of our War Industries . . . must come first.

It is the duty of every Canadian motorist to see that they do come first . . . to conserve rubber by making tires last as long as possible, consistent with safety, during this emergency.

To help Canadian motorists to carry out this patriotic duty . . . and at the same time ensure safety by making their tires last longer . . . Dunlop Canada has instituted this War Saving Plan. Under the terms of this plan Dunlop Dealers throughout Canada place themselves . . . and all the skill and experience of their organizations . . . at the service of motorists. Simply by presenting your Service Card at your nearest Dunlop Dealer you will be entitled to preferred service on every tire check and to the minimum labour cost.

Think what this Dunlop plan means to you: the opportunity to serve Canada in yet another useful way, the chance to save money by getting more mileage than you ever enjoyed before from your tires, the increased driving safety that will be yours by having your tires regularly inspected and maintained in perfect running order.

Drive in today to your nearest Dunlop Dealer. Ask him for your Preferred Service Card and have your first free check up under the Dunlop War Saving Plan for Tires.

A 7-Point Service to Help Canada and Save Money For Motorists

1 A regular inflation check will be made on all your tires, and your tires, including the spare, will be changed over regularly to balance tread wear, which should increase your tire life about 20%

DRIVE YOUR TIRES FARTHER AND BRING VICTORY NEARER

2 You will be informed about any uneven tread wear that indicates wrong alignment or defective brakes.

3 Your tires will be regularly checked for dangerous hidden cuts and bruises. The inflation of your tires will also be checked at necessary intervals.

4 You will be advised when your tires should treads are wearing thin.

5 Your tubes will be inspected for signs of pinching or flashing.

6 The purchase of a new tire will be recommended only when it is absolutely needed for your safety.

7 You will be given a Preferred Service Card entitling you to special call on your Dunlop Dealer's time and service facilities. No dealer will issue more cards than he can service efficiently.

DUNLOP - CANADA

"Drive Slowly and Save Both Gasoline and Tires"

YOUR TIRES FARTHER AND BRING VICTORY NEARER
DUNLOP
A1456

This Card Entitles Bearer To Preferred Service Under
THE DUNLOP WAR SAVING PLAN FOR TIRES
DUNLOP

NO INCREASE in the price of FURS at Malleks
1212 DOUGLAS ST.

SALE
Extraordinary
25% TO 50% OFF
On All Pullovers Cardigans, Twin Sets Two-Piece Knitted Frocks and Knitted Suits

If you appreciate the value of high-class British Woollens this is your one opportunity to stock up—now. No other large range will be available at these amazing price levels.

Every garment plainly marked at the regular price—and the sale price.

TREASURE TROVE
909 GOVERNMENT STREET

RAY'S LTD
Super Suds
SPECIAL OFFER
1 Large Packet
1 Crystal Bowl
Both for..... 27c

"Build B.C. Payrolls"
With Steaming Coffee

I am one of many high school students whose favorite drink is coffee and to coffee Pacific Milk is a boon. What could be more tempting than a luscious steaming pot of coffee with fluffy globs of Pacific whipped cream merrily peaking through its steaming aroma." — From the letter of E.H.

Pacific Milk
Irradiated and Vacuum Packed

HAVE YOU SOMEONE OVERSEAS?
Send them Western Montreal "Reinforcements" to keep them... Parcels Post is necessary and it is a real pleasure... you are thanks for postage or packaging
BREAD AT ITS BEST
McGill & Orme LIMITED
PHONE G 5411/2 1166

HEAVY HAULING PACKING STORAGE
MOVING AND CARTAGE
Estd. 1890—Phone G 1194
HEANEY'S

MUNICIPALITY OF OAK BAY

RECONSECRATION WEEK WAR RALLY

OAK BAY HIGH SCHOOL
WEDNESDAY, SEPTEMBER 10—8 P.M.

Chief Speaker
HON. G. S. WISMER, Attorney-General

Civilian Protection reorganization and Air Raid Precautions will be discussed

Chairman, REEVE W. L. WOODHOUSE

A DEMONSTRATION, in High School Grounds, Will Follow the Meeting—About 9-15 P.M.

DOCTORS CHECK KIDNEYS FIRST

Because they know that healthy Kidneys help the blood flow evenly to all parts —the serum acids and poisons, formed by the ever-changing tissues of the body as it decays and rebuilds itself. But if the Kidneys fail, Serum acids, Poisons, Uric Acid, Rheumatic Pains, Impure Blood, Lack of Energy, Too Frequent Urination, Sleeplessness, Headaches—all may result from faulty Kidneys. As a health safeguard —as a true precaution—regulate your Kidneys frequently with Doctor's Kidney Pills—for over fifty years the favorite Kidney remedy—one tablet morning

Dodd's Kidney Pills

The Daily Colonist

Established 1858

The Colonist Printing and Publishing Company Limited Liability

J. L. Tait, Managing Director

Subscription Rates by City Carrier:

Yearly $10.00
Monthly 1.00

All subscriptions payable in advance. Mail subscribers will please notify us promptly of any change of address.

Daily Colonist,

Subscribers in ordering change of address should in particular to give both old and new addresses.

Subscription Rates by Mail:

To Canada, British Empire, United States and Mexico:
Yearly $6.00
Half Yearly 3.25
Quarterly 1.50

To All Other Countries:
Yearly $10.00
Monthly 1.00

Tuesday, September 9, 1941.

RECONSECRATION

By proclamation the Dominion Government has set the period beginning tomorrow and ending on September 17 as a week for the people of Canada "of consecration of our lives and possessions, of everything we have and are, for the definition which, under Divine Providence, has been our stay and help in the past, to the end that torment may be lefted from men's hearts and peace and safety come for all nations and peoples." This period has been set aside for reconsecration, to quote the proclamation:

"In national honor for the defence of our land, on the sea and in the air are the defenders of our country, and in proud memory of those valiant hearts who have gone before to bring among us in the most precious of all sacrifices for our common freedom."

It is a fitting thing that the beginning of the third year of the War should be marked by a period in which to take stock, to review the events that have passed and to make plans to estimate our own words and to determine whether we have kept faith with ourselves. Two years ago, as we pledged ourselves to stand against the evil forces that had brought the nations into war, there was high resolve each to do his share and more. Everything to bring the War to a successful conclusion. It is desirable now to assess our contribution, to reaffirm our determination and to make the renewed vigor toward the goal that was set two years ago.

As the war has gone on the issues have become clearer. Nation after nation in Europe has been trampled under the heel of a ruthless oppressor. The necessity and worth of resistance have become more obvious, now it is well to take new courage and new heart in the achievements of the past and for the challenge that is come. The choice is an end to freedom and liberty of the individual—a life of servitude of mind, spirit and body—or the Atlantic Charter which promises a new order and new security based on human and spiritual values. The decision of Canadians has been made and what has happened to weaken that decision. It is time for reconsecration in the nobler spirit of war's earliest days. Let Canada be united in her dedicate herself to renewed effort and a deeper sense of duty.

NEXT WINTER'S BATTLEFRONTS

As Winter approaches and signs increase that the German offensive against Soviet Russia will become clogged in snow and caked in ice, it becomes evident that Germany is planning to strike towards the oilfields of the Caucasus from another direction. The concentration of Axis troops in Bulgaria has been reported and the Italians are said to have placed large numbers of troops on the Greek island of Rhodes which lies but a mile from the Turkish Coast. To what use these forces will be put will become known in the light of developments which will take place weeks. There may be an attempt at a waterborne offensive across the Black Sea against the great oil port of Batum, or Turkey may be overrun through Turkey, with or without Turkey's consent, around the south shore of the Black Sea. Although some observers believe that such an offensive across the Black Sea will be attempted it is difficult to see much likelihood of success without air supremacy and strong naval support. The cost in lives would be appalling, although this means little to the Nazis beyond being a matter of figures. For the attack that would be through Turkey with the oilfields of Iraq and Iran as the immediate objective, to be followed by a two-pronged thrust to the south across the Caucasus and south towards the Suez.

While these possibilities exist for the Nazi armies in Europe, there is for the question of the Axis forces in North Africa. On land there has been little activity for some weeks. Whether an offensive has been in the making remains to be seen. The news from the scene has been confined to brief communiques announcing repulsed and heavy aerial attacks on all important Axis-held centres along the coast from Bardia to Tripoli. What reinforcements and supplies have been landed has not been made known. Convoys have been attacked frequently and many merchant ships sunk and damaged. In the last week Italian shipping losses have been unusually heavy, indicating either a larger movement across the Mediterranean or a heavier British offensive against Axis supply lines. Forts in Sicily and Southern Italy have been bombarded from the air to impede the loading and shipment of men and materials. No doubt considerable has reached the North African forces, but the total can be nothing like what would be wanted. It may be only sufficient to maintain the garrisons and field forces in their present state of inactivity.

Last Winter British and Imperial forces made their magnificent sweep through Cyrenaica. It would be surprising if there is not a repetition of it coming months, although strong forces must be stationed along the borders of Turkey in Asia to guard against an attack from the north there. Nor would it be surprising if an attack was launched against Italy in Europe. Italy has become but a vassal state of Germany, and if the Italians have lost all heart in their war at the side of the Nazis. Once a bridgehead was established, there would be every likelihood that Italian resistance would crumble. The size and strength of the German forces behind them would be the factor that would require serious consideration in the making of invasion plans. Whatever happens the Mediterranean area will be a big news centre during the Winter months.

THE GREER INCIDENT

When torpedoes were launched against the United States destroyer Greer last Thursday and depth charges were dropped by the ship in an effort to destroy the attacker, it was an incident that might have remained somewhat of a mystery of relative unimportance but for the fact that the attack soon was proved deliberate. The Greer was unidentified at the time although there was little doubt that the unsuccessful attempt on the destroyer was the work of a German submarine. After the incident had been made public, Germany could have denied any knowledge of it, as Berlin has done before in similar instances, and the Nazi ministry of propaganda could have set about to tell the world that the destroyer had been the attacking submarine. This would have happened if Germany had seen any possibility of ruffling Anglo-American relations by so doing. Instead it was acknowledged that a U-boat fired the torpedoes, thus clearing up any doubt of the nationality of the submarine.

The incident made it clear that German submarines are at war with the United States Navy. Mr. Roosevelt promptly ordered the attacker hunted down and "eliminated." As it is not known what submarine was responsible the search should continue until one German undersea craft is destroyed beyond question. If others are damaged or sunk without proof of destruction, that will be part of the American price for the attack on the Greer.

What the incident reveals definitely is that Herr Hitler is joring the Battle of the Atlantic due in no small measure to the activities of the United States Navy. He has become desperate and challenged the American policy of freedom of the seas by ordering destruction of American warships. This puts the United States' navy into a "shooting war" in which the limitations imposed by the Neutrality Act will hamper the activities of the navy command. The American policy of freedom of the seas and the Neutrality Act now have become incompatible. Complications are bound to develop which will necessitate repeal of the Act. An early demand for action toward removal of the statute by Congress can be expected.

WHEN HERLIN IS BOMBED

Berlin has had a real taste of ordeal by fire. The people of the German capital have learned by experience something of the experiences of the people of London, Liverpool, Coventry, Bristol and other British cities under heavy aerial bombardment. On Sunday night, on the anniversary of London's first big air raid, the Royal Air Force attacked with the greatest weight of explosives and the largest number of bombers ever aimed at Germany's first city or any other single target. The result was death and destruction. The German newspapers which had found cause for rejoicing in the suffering of wrought by British raiders on London and destruction of historic buildings, brand the British raid as "lowdown and contemptible" and the "vilest and most disgusting" action of the War. Londoners are steeled by their experience more resolute and determined than ever. The bitter bombing of Berlin proves that the show is on the other foot, indicates a state of alarm and fear that gives rise to doubts whether Germany can stand ordeal by fire with the courage of Londoners.

THE CHARTER OF THE ATLANTIC

O tides and winds of freedom bear the message on the sea
That evil shall not triumph and all men shall be free.
Two nations stand together as champions of the right,
Two beacons blaze together against the clouds of darkness.

Beware, ye Hosts of Satan, who blast each crippled land
For God's avenger cometh and the sword is in his hand.
His face is as the lightning, his anger swift and sure,
His power is as the mountains, his victories secure.

Beneath his mighty banner we face the bitter odds.
We shall not faint nor falter for the cause we guard is God's.

We scorn the power of tyrants and the challenge they have thrown,
And march with souls undaunted to liberate the world.

—Frederick George Scott.

Quebec P.Q. August 30, 1941.

The Weather

Meteorological Office, Victoria B.C., at 7.00 p.m. September 8 1941.

SYNOPSIS OF WEATHER CONDITIONS

The weather in British Columbia has been generally cloudy with scattered showers in the Boundary district and in the Interior. On the Prairies it has been partly cloudy and cool. Light rains have fallen in Southern Manitoba.

PRECIPITATION AND TEMPERATURES

Precipitation for twelve hours to 8:00 p.m. temperature for twenty-four hours:

	Precipitation	Min.	Max.
Victoria	.02	52	66
Nanaimo	.54	48	68
Vancouver	.34	48	66
Kamloops	.06	45	68
Prince George	.41	40	60
Estevan Point	.06	46	62
Prince Rupert	.63	51	60
Langara	.24	50	60
Dawson	.37	44	
Seattle	.50	52	72
Portland	.48	52	77
San Francisco	.18	54	70
Spokane	.39	49	74
Penticton	.04	46	72
Vernon	.44	44	
Grand Forks	.99	46	
Nelson	.39	45	
Kaslo	.37	44	
Cranbrook	Trace	40	70
Calgary	.30	40	64
Edmonton	.02	42	64
Swift Current	.63	34	
Regina	.74	34	
Prince Albert	.40	43	
Winnipeg	Trace	48	62

Sunday—

Toronto		46	62
Ottawa		46	61
Montreal		47	

MONDAY

Minimum	33	66
Maximum	66	
Average	34	
Minimum on the grass	30	

Weather Guide:

Bunshine September 7 10 hours 44 minutes.

8 P.M. WEATHER REPORTS

Victoria—Barometer 29.90, wind SW 15 miles, cloudy.

Vancouver—Barometer, 30.00, wind, S 3 miles; cloudy.

Kamloops—Barometer 29.96 wind E 9 miles; cloudy.

Prince George—Barometer 29.88, wind SE, 8 miles; cloudy.

Prince Rupert—Barometer, 30.01; wind SW 30 miles; cloudy.

Langara—Barometer, 30.00, wind SW, 10 miles; cloudy.

Estevan Point—Barometer 30.07; wind NW, 27 miles, cloudy.

Tatoosh—Barometer 30.06, wind W 8 miles; cloudy.

Portland—Barometer 30.01 wind N NW, 18 miles; cloudy.

Seattle—Barometer, 30.01; wind, W, 6 miles; cloudy.

ON THE RECORD

—By DOROTHY THOMPSON

In the last article I attempted to show that "interventionism" is the viewpoint of those who believe the United States' security depends upon its use, if necessary, of force to prevent the anti-capitalist aim of approximately equal welfare for all people, and which the United States to maintain her internal condition of defence by external power, with the Navy as the only large permanent military establishment.

Now the "isolationist"—again a misnomer—are not in favor of erecting a Chinese wall around the United States, nor are they averse to the risk of war. I refer, of course, to those isolationists like Senator Clark and Mr. Lindbergh who definitely are not pacifists but who have a policy.

They would have Americans relinquish any idea of Atlantic Ocean peace, cut our ties with the British Navy, and embark upon a partnership with Germany (presumably on the Nazi model).

They would have us buy from Hitler, as a quid pro quo for getting him—and the Japanese—a free hand on the seas, the economic right to an exclusive sphere of influence in the Western Hemisphere.

Mr. Lindbergh has made this very plain and Senator Clark in a statement made to reporters has in this way made it unmistakably clear.

The Senator denounced the Good Neighbor policy as a failure, and said, "Instead of talking about sending our soldiers to Africa we should be talking about using them in our own hemisphere." He pointed out that Hitler in Czecho Slovakia, Rumania and Bulgaria, he could "probably get control of a whole hemisphere without firing a shot, and then—again like Hitler—set up puppet governments." He urged we concentrate on "our American interests instead of those of Europe and all other country."

EXAMINA IMPLICATIONS

This is clear enough so let us see exactly what it would mean. First of all, let us call the isolationism but more correctly enunciationism. In the best possible would not mean that the United States would undertake wherever necessary to engineer coups d'etat in the Latin Republics or in Canada and afterward maintain its puppets by policing them.

It would mean that the United States permanently maintains a huge standing army, navy and air force at any moment, and for the rest of time anywhere from Nova Scotia to Patagonia.

It would mean that the United States takes the responsibility of assuring the economic existence of all the American states which are too thinly populated to consume their own products and whose chief market is in the Old World.

It would mean a militarist imperialist America, and as such I am writing these lines, a fascist America.

I have been presuming the best possible outcome for Senator Clark's and Mr. Lindbergh's plan.

Actually quite other developments would occur.

The abandonment of collaboration with Britain would cause a crash in Britain, the collapse of British morale and the morale in all the occupied countries. Within a year the Churchill government it would be succeeded inevitably by an anti-American government, probably a reactionary regime on the order of Vichy.

That regime America having deserved would make peace with Hitler as the only possible way of assuring British survival.

The United States would then find the whole world as its enemy and a world capable of blockading its trade and defeating us at sea.

The Old World would refer to the South American republics as a depilate outlet for all their agricultural products and raw materials in return for a monopoly of imports in the South American markets.

The United States would be denounced as the world's leading aggressor and dollar imperialist.

The Old World whose cultural ties in Latin America are intimate and whose colonized Latin America would raise the banner of Latin American emancipation from any subordination from the Colossus of the North.

Who, under those circumstances Senator Clark, would care to "stand with Hitler as the only possible way of assuring British survival."

The United States would then find the whole world as its enemy and a world capable of blockading its trade and defeating us at sea.

The Old World would refer to the South American republics as a depilate outlet for all their agricultural products and raw materials in return for a monopoly of imports in the South American markets.

The United States would be denounced as the world's leading aggressor and dollar imperialist.

The Old World whose cultural ties in Latin America are intimate and whose colonized Latin America would raise the banner of Latin American emancipation from any subordination from the Colossus of the North.

Who, under those circumstances Senator Clark, would care to "stand with Hitler as the only possible way of assuring British survival."

BUILDINGS AT NANAIMO SHIPYARDS DESTROYED

NANAIMO, Sept. 8 (CP) — A kit-bett and bunk house at the Nanaimo Shipyards on the northern end of nearby Newcastle Island was destroyed by fire early today, the loss being placed at nearly $2,000.

The blaze which apparently started in the bunk house was discovered by a watchman some time before 2 a.m. by a Forestry Department portable pump-ing crew, and soon after by Forest Ranger E. W. Cowie.

The destroyed bunk house had been occupied by 20 men.

CHARGED WITH MURDER

EDMONTON, Sept. 8 (CP)—Royal Canadian Mounted Police here announced today that Pierre Cocard-Lemeuly Indian at Thunderchild Reserve, was arrested yesterday on a charge of murder in connection with the death of his wife last Thursday at Thunderchild, 40 miles south-east of Edmonton. An inquest will be held tomorrow.

Berlin Receives Heavy Pounding

Continued from Page 1

in a brief communique, was left silent with a series of tremendous fires.

A big blaze was started near the Lehrter railroad depot of Berlin, and smoke from it swirled many miles eastward, and another fifty minutes later sent a column of smoke several thousand feet into the air.

Many were asked whether Russians also were over Berlin, said: "We would like to meet them face to face."

"We went in from the east as the Germans may have thought I was Russian, but I got out of it."

CLEAR VIEW OF TARGETS

Flying a single little chance of getting such a long way back, but he took a course for home and hoped for the best.

"Then we reached the Dutch coast. I decided to climb above it, flying though I thought our chances were better if we hugged the coast very slight. All the way back the rest of the crew kept watch on everything we could spare. Eventually we landed at the first airdrome after crossing the coast with very little gasoline to spare. Not one of us thought we were going to survive."

Besides the attack on Berlin—the fourth by either British or Russian in a little more than a week—other offensives were aimed at Bergen Island on Norway, the Nazi naval base at Kiel, the Kiebenland industrial town of Hull and the German-occupied port of Boulogne.

Most damage of the Wilhelmshaven was the new in Boulogne harbor in last midnight and carried through to Tuesday dawn. The R.A.F. over the French coast reddened as the R.A.F. bombers approached, and the outgoing fires started by the initial bombs could be seen.

BERLIN PRESS INDIGNANT

BERLIN Sept 8 (CP)—Reaction from residential buildings and from the Berlin press to the British night morning raid on Berlin in which Mrs. Roosevelt's plane whipped cannon and incendiary bombs was condemned as "terrible delinquencies. The Berlin press correspondent indignantly replied.

An official announcement claimed that 21 persons were killed and 5 wounded. A number of others were injured.

The controlled new papers charged Britain with war against women and children and declared there was no reprisals by the Germans as yet. Over one million persons took part in the attack—relatively low down and contemptible

FRONTS IN MONTANA

HELENA Mont. Sept 8 (CP)—Mercury rose to 100 degrees today and lost into the mountain country of Montana. Most Mountains in Western Montana, and regions along the Continental Divide were covered with snow. Ski resorts in the eastern slopes of the Rockies—Anaconda, Butte and Helena—registered hours as Mats Cit. Hinn water in Kansas and Nebraska blocked highways and delayed auto and rail traffic.

Tides at Victoria

SEPTEMBER

	WED		THUR	
	ft		ft	
0	10.1	0	10.1	
1	10.2	1	10.2	
2	10.2	2	10.2	
3	10.2	3	10.2	
4	10.1	4	10.1	
5	9.9	5	9.9	
6	9.6	6	9.6	
7	9.2	7	9.2	
8	8.8	8	8.8	
9	8.4	9	8.4	
10	8.0	10	8.0	
11	7.7	11	7.7	
12	7.5	12	7.5	
13	7.4	13	7.4	
14	7.4	14	7.4	
15	7.5	15	7.5	
16	7.7	16	7.7	
17	8.0	17	8.0	
18	8.4	18	8.4	
19	8.8	19	8.8	
20	9.2	20	9.2	
21	9.6	21	9.6	
22	9.9	22	9.9	
23	10.1	23	10.1	
		24	10.2	

Times of Tides (Pacific Standard Time) at Victoria are as follows: Height in feet above datum of soundings.

	FRI		SAT	
	ft		ft	
0	10.1	0	9.9	
1	10.1	1	9.8	
2	10.0	2	9.6	
3	9.8	3	9.4	
4	9.6	4	9.2	
5	9.3	5	9.0	
6	9.0	6	8.8	
7	8.7	7	8.6	
8	8.4	8	8.4	
9	8.1	9	8.2	
10	7.9	10	8.1	
11	7.8	11	8.1	
12	7.8	12	8.2	
13	7.9	13	8.4	
14	8.1	14	8.6	
15	8.4	15	8.9	
16	8.7	16	9.2	
17	9.0	17	9.5	
18	9.3	18	9.7	
19	9.6	19	9.9	
20	9.8	20	10.0	
21	10.0	21	10.1	
22	10.1	22	10.1	
23	10.1	23	10.1	
		24	10.0	

Times of Tides (Pacific Standard Time) at Victoria are as follows: Height in feet above datum of soundings.

	SUN		MON	
	ft		ft	
0	9.7	0	9.5	
1	9.5	1	9.3	
2	9.3	2	9.1	
3	9.1	3	8.9	
4	8.9	4	8.8	
5	8.7	5	8.7	
6	8.6	6	8.7	
7	8.5	7	8.8	
8	8.5	8	9.0	
9	8.6	9	9.2	
10	8.8	10	9.4	
11	9.0	11	9.6	
12	9.2	12	9.8	
13	9.4	13	9.9	
14	9.6	14	10.0	
15	9.8	15	10.1	
16	9.9	16	10.1	
17	10.0	17	10.1	
18	10.1	18	10.0	
19	10.1	19	9.9	
20	10.1	20	9.8	
21	10.0	21	9.6	
22	9.9	22	9.4	
23	9.7	23	9.2	
		24	9.0	

Times of Tides (Pacific Standard Time) at Victoria are as follows: Height in feet above datum of soundings.

	TUES		WED	
	ft		ft	
0	8.8	0	8.6	
1	8.6	1	8.4	
2	8.4	2	8.2	
3	8.2	3	8.0	
4	8.0	4	7.9	
5	7.9	5	7.8	
6	7.8	6	7.8	
7	7.8	7	7.9	
8	7.9	8	8.1	
9	8.1	9	8.3	
10	8.3	10	8.5	
11	8.5	11	8.7	
12	8.7	12	8.9	
13	8.9	13	9.1	
14	9.1	14	9.3	
15	9.3	15	9.5	
16	9.5	16	9.7	
17	9.7	17	9.8	
18	9.8	18	9.9	
19	9.9	19	9.9	
20	9.9	20	9.9	
21	9.9	21	9.8	
22	9.8	22	9.7	
23	9.7	23	9.5	
		24	9.3	

Times of Tides (Pacific Standard Time) at Victoria are as follows: Height in feet above datum of soundings.

	THUR		FRI	
	ft		ft	
0	9.1	0	8.9	
1	8.9	1	8.7	
2	8.7	2	8.5	
3	8.5	3	8.3	
4	8.3	4	8.1	
5	8.1	5	7.9	
6	7.9	6	7.8	
7	7.8	7	7.7	
8	7.7	8	7.7	
9	7.7	9	7.8	
10	7.8	10	8.0	
11	8.0	11	8.2	
12	8.2	12	8.4	
13	8.4	13	8.6	
14	8.6	14	8.8	
15	8.8	15	9.0	
16	9.0	16	9.2	
17	9.2	17	9.4	
18	9.4	18	9.5	
19	9.5	19	9.6	
20	9.6	20	9.6	
21	9.6	21	9.6	
22	9.5	22	9.5	
23	9.4	23	9.3	
		24	9.1	

Times of Tides (Pacific Standard Time) at Victoria are as follows: Height in feet above datum of soundings.

	SAT		SUN	
	ft		ft	
0	9.1	0	9.0	
1	8.9	1	8.8	
2	8.7	2	8.6	
3	8.5	3	8.4	
4	8.3	4	8.2	
5	8.1	5	8.0	
6	7.9	6	7.9	
7	7.8	7	7.8	
8	7.7	8	7.8	
9	7.8	9	7.9	
10	7.9	10	8.1	
11	8.1	11	8.3	
12	8.3	12	8.5	
13	8.5	13	8.7	
14	8.7	14	8.9	
15	8.9	15	9.1	
16	9.1	16	9.3	
17	9.3	17	9.5	
18	9.5	18	9.6	
19	9.6	19	9.7	
20	9.7	20	9.7	
21	9.7	21	9.7	
22	9.6	22	9.6	
23	9.5	23	9.4	
		24	9.2	

Times of Tides (Pacific Standard Time) at Victoria are as follows: Height in feet above datum of soundings.

	MON		TUES	
	ft		ft	
0	9.0	0	8.8	
1	8.8	1	8.6	
2	8.6	2	8.4	
3	8.4	3	8.2	
4	8.2	4	8.0	
5	8.0	5	7.9	
6	7.9	6	7.8	
7	7.8	7	7.8	
8	7.8	8	7.9	
9	7.9	9	8.1	
10	8.1	10	8.3	
11	8.3	11	8.5	
12	8.5	12	8.7	
13	8.7	13	8.9	
14	8.9	14	9.1	
15	9.1	15	9.3	
16	9.3	16	9.5	
17	9.5	17	9.6	
18	9.6	18	9.7	
19	9.7	19	9.7	
20	9.7	20	9.7	
21	9.7	21	9.6	
22	9.6	22	9.5	
23	9.5	23	9.3	
		24	9.1	

Times of Tides (Pacific Standard Time) at Victoria are as follows: Height in feet above datum of soundings.

	TUES		WED	
	ft		ft	
0	8.7	0	8.5	
1	8.5	1	8.3	
2	8.3	2	8.1	
3	8.1	3	7.9	
4	7.9	4	7.8	
5	7.8	5	7.7	
6	7.7	6	7.7	
7	7.7	7	7.8	
8	7.8	8	8.0	
9	8.0	9	8.2	
10	8.2	10	8.4	
11	8.4	11	8.6	
12	8.6	12	8.8	
13	8.8	13	9.0	
14	9.0	14	9.2	
15	9.2	15	9.4	
16	9.4	16	9.6	
17	9.6	17	9.7	
18	9.7	18	9.8	
19	9.8	19	9.8	
20	9.8	20	9.8	
21	9.8	21	9.7	
22	9.7	22	9.6	
23	9.6	23	9.4	
		24	9.2	

Times of Tides (Pacific Standard Time) at Victoria are as follows: Height in feet above datum of soundings.

	THUR		FRI	
	ft		ft	
0	8.3	0	8.1	
1	8.1	1	7.9	
2	7.9	2	7.7	
3	7.7	3	7.5	
4	7.5	4	7.4	
5	7.4	5	7.3	
6	7.3	6	7.3	
7	7.3	7	7.4	
8	7.4	8	7.6	
9	7.6	9	7.8	
10	7.8	10	8.0	
11	8.0	11	8.2	
12	8.2	12	8.4	
13	8.4	13	8.6	
14	8.6	14	8.8	
15	8.8	15	9.0	
16	9.0	16	9.2	
17	9.2	17	9.3	
18	9.3	18	9.4	
19	9.4	19	9.4	
20	9.4	20	9.4	
21	9.4	21	9.3	
22	9.3	22	9.2	
23	9.2	23	9.0	
		24	8.8	

Times of Tides (Pacific Standard Time) at Victoria are as follows: Height in feet above datum of soundings.

	SAT		SUN	
	ft		ft	
0	8.9	0	8.8	
1	8.7	1	8.6	
2	8.5	2	8.4	
3	8.3	3	8.2	
4	8.1	4	8.0	
5	7.9	5	7.9	
6	7.8	6	7.8	
7	7.7	7	7.8	
8	7.8	8	7.9	
9	7.9	9	8.1	
10	8.1	10	8.3	
11	8.3	11	8.5	
12	8.5	12	8.7	
13	8.7	13	8.9	
14	8.9	14	9.1	
15	9.1	15	9.3	
16	9.3	16	9.5	
17	9.5	17	9.6	
18	9.6	18	9.7	
19	9.7	19	9.7	
20	9.7	20	9.7	
21	9.7	21	9.6	
22	9.6	22	9.5	
23	9.5	23	9.3	
		24	9.1	

Times of Tides (Pacific Standard Time) at Victoria are as follows: Height in feet above datum of soundings.

	MON		TUES	
	ft		ft	
0	8.8	0	8.6	
1	8.6	1	8.4	
2	8.4	2	8.2	
3	8.2	3	8.0	
4	8.0	4	7.9	
5	7.9	5	7.8	
6	7.8	6	7.8	
7	7.8	7	7.9	
8	7.9	8	8.1	
9	8.1	9	8.3	
10	8.3	10	8.5	
11	8.5	11	8.7	
12	8.7	12	8.9	
13	8.9	13	9.1	
14	9.1	14	9.3	
15	9.3	15	9.5	
16	9.5	16	9.7	
17	9.7	17	9.8	
18	9.8	18	9.9	
19	9.9	19	9.9	
20	9.9	20	9.9	
21	9.9	21	9.8	
22	9.8	22	9.7	
23	9.7	23	9.5	
		24	9.3	

Times of Tides (Pacific Standard Time) at Victoria are as follows: Height in feet above datum of soundings.

	WED		THUR	
	ft		ft	
0	9.1	0	8.9	
1	8.9	1	8.7	
2	8.7	2	8.5	
3	8.5	3	8.3	
4	8.3	4	8.1	
5	8.1	5	7.9	
6	7.9	6	7.8	
7	7.8	7	7.7	
8	7.7	8	7.7	
9	7.7	9	7.8	
10	7.8	10	8.0	
11	8.0	11	8.2	
12	8.2	12	8.4	
13	8.4	13	8.6	
14	8.6	14	8.8	
15	8.8	15	9.0	
16	9.0	16	9.2	
17	9.2	17	9.3	
18	9.3	18	9.4	
19	9.4	19	9.4	
20	9.4	20	9.4	
21	9.4	21	9.3	
22	9.3	22	9.2	
23	9.2	23	9.0	
		24	8.8	

Times of Tides (Pacific Standard Time) at Victoria are as follows: Height in feet above datum of soundings.

	FRI		SAT	
	ft		ft	
0	8.8	0	8.6	
1	8.6	1	8.4	
2	8.4	2	8.2	
3	8.2	3	8.0	
4	8.0	4	7.9	
5	7.9	5	7.8	
6	7.8	6	7.8	
7	7.8	7	7.9	
8	7.9	8	8.1	
9	8.1	9	8.3	
10	8.3	10	8.5	
11	8.5	11	8.7	
12	8.7	12	8.9	
13	8.9	13	9.1	
14	9.1	14	9.3	
15	9.3	15	9.5	
16	9.5	16	9.7	
17	9.7	17	9.8	
18	9.8	18	9.9	
19	9.9	19	9.9	
20	9.9	20	9.9	
21	9.9	21	9.8	
22	9.8	22	9.7	
23	9.7	23	9.5	
		24	9.3	

Sunrise and Sunset

SEPTEMBER

Times of sunrise and sunset (Pacific Standard Time) at Victoria are as follows:

Date	Sunrise	Sunset
1	5:39	18:38
2	5:40	18:36
3	5:42	18:34
4	5:43	18:32
5	5:44	18:30
6	5:45	18:28
7	5:46	18:26
8	5:47	18:24
9	5:48	18:22
10	5:49	18:20
11	5:50	18:18
12	5:51	18:16
13	5:52	18:14
14	5:53	18:12
15	5:54

Herring Fishermen May Catch 141,000 Tons Every Season

New Regulations Governing Industry Published in Canada Gazette Limits Equipment and Quantity To Be Taken in Each District

OTTAWA, Sept. 7 (CP)—Revised regulations for the Pacific Coast herring fisheries were published tonight in The Canada Gazette.

Use of nets other than gill-nets, drift-nets, drag-seines and purse-seines is prohibited. Drift-nets and gill-nets are limited to a total length of 200 fathoms when used in a harbor, but there is no limit elsewhere. Drag-seines are not to exceed 100 fathoms and purse-seines 275 fathoms.

In District No 3, the southern section of the coast, including the West Coast of Vancouver Island, the herring season for purse-seines will open at midnight, August 31, each year and end at midnight February 8. However, catch limits are set in some areas and if the limit is exceeded before February 8, fishing automatically ends there.

LOWER EAST COAST

Limit for the Lower East Coast sub-district south of Shelter Point, Vancouver Island, and Powell River on the Mainland, is 30,000 tons. Catch limit for Discovery Passage between Cape Mudge and Chatham Point and adjacent bays is 5,000 tons. This section is in Quathiaski sub-district between Vancouver Island and the Mainland immediately north of Shelter Point and Powell River.

Eight thousand tons may be taken in the Upper East Coast sub-district at the extreme northern end of Vancouver Island.

In part of the Upper East Coast sub-district—at the extreme northern end of Vancouver Island—which lies east of a line drawn from Wells Pass to Robson Bight—the limit is 8,000 tons.

Catch in the West Coast sub-district on the West Coast of Vancouver Island between Sombrio Point and Cape Scott, is 25,000 tons while in the same sub-district a limit of 3,000 tons is placed on the catch between Cape Cook and Cape Scott.

District No 2 lies north of Vancouver Island and includes the Queen Charlottes. The season runs to midnight March 10. In Laredo Sound and Kwakshua Pass, part of the central sub-district, the catch limit is 40,000 tons, and the limit in the northern sub-district, above Porcher Island, is 25,000 tons.

CLOSED SEASON

No herring fishing operations shall be conducted from noon each Saturday to noon Sunday, in either district.

No one may fish for herring by purse-seine or drag-seine in Pearl Harbor, near Port Simpson, unless chief supervisor of fisheries is satisfied insufficient herring could be obtained elsewhere for bait.

There is to be no purse-seining or drag-seining in Nanaimo Harbor, Departure Bay or Pender Harbor, and no herring may be taken in Jap Inlet and Butler Cove, near Prince Rupert, except for bait or food.

Bait fishing only is allowed in Ucluelet Arm in the Barclay Sound district, and no herring fishing is permitted in an area near Graham Island and Lacy Island. There is to be no net fishing in Useless Inlet, Barclay Sound area, and part of Winter Harbor.

SAILORS WERE TREATED WELL

Men of Torpedoed Tanker Met With Rarity—Humane German Commander

MONTREAL, Sept. 8 (CP)—Returned from weeks of adventure at sea and as a prisoner in French-African territory, G. H. H. Rowe, first officer of the sunken Canadian tanker Portadoc, today described a rarity—a German submarine commander who gave good treatment to the crew of a vessel he sank.

After the Portadoc was torpedoed off Africa April 7, Rowe said the submarine came to the surface, picked up an empty lifeboat and a raft and towed them over to the twenty-two crewmen who were jammed in one other lifeboat.

PLEASED ALL SAFE

The U-boat commander asked if anyone was missing and expressed pleasure when he was told all were safe, Rowe said.

He then asked if we had sufficient food and water. We told him we had, but he insisted on our taking more water and biscuit and gave us in addition about five gallons of light wine and four large cans of stew. He told us our course and the distance to Freetown (Sierra Leone).

The Portadoc crew made away for the African coast in two lifeboats, but landed in Vichy French territory, where they were made prisoners.

STRUCK IF TARDY

Rowe said that at one spot where some of the men were held prisoner "the prisoners were liable to be visited by an officer at all hours. He carried a stick and struck anyone who was not on his feet when he entered."

Eight of the crew are still prisoners in French territory. The others, men not of military age, were released and made their way to England. Rowe, now convalescing at his home here from his experiences, plans to go to sea again when he has regained full health.

Type of Destroyer Attacked by Submarine

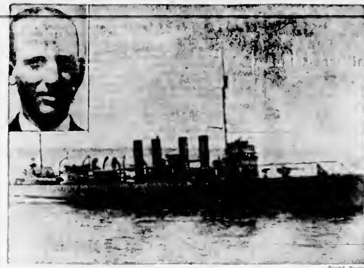

—Sound Photos

Lieut. Commander Laurence Frost, skipper of the destroyer U.S.S. Greer, which successfully fought off a submarine-torpedo attack near Iceland, is pictured above, with the U.S.S. Roper, sistership of the Greer. Germany has acknowledged it was an Axis submarine that was involved, but is claiming that the destroyer attacked the underwater craft.

MEETING IN SEATTLE

VANCOUVER, Sept. 8 (CP)—Vancouver Port Manager K. J. Burns announced today that the Pacific Coast Association of Port Authorities will hold its annual meeting in Seattle, September 17, 18 and 19, and representatives will attend from ports on the West Coast. Mr. Burns, elected president of the association last year, will represent Vancouver at the meeting.

MAIL AND SHIPS

WEATHER REPORTS

ESTEVAN—Overcast, northwest, strong, 30.0[illegible], [illegible] choppy.
PACHENA—Overcast, west, gentle, 30.08, [illegible] swell.
CARMANAH—Overcast, southwest, light, 30.08, smooth.
CAPE BEALE—Overcast, northwest, moderate, 30.08, moderate swell.
LENNARD ISLAND—Overcast, northwest, fresh, 30.08, heavy chop.

COASTING CRAFT

(All Times Are Daylight Saving)

VICTORIA-VANCOUVER—Ss. Princess Charlotte or Ss. Princess Alice will leave Victoria for Vancouver daily at 2 p.m. Ss. Princess Charlotte or Ss. Princess Alice will arrive at Victoria daily from Vancouver at 4.1[illegible] p.m. Ss. Princess Joan or Ss. Princess Elizabeth will leave Victoria daily for Vancouver at 12 midnight. Ss. Princess Joan or Ss. Princess Elizabeth will arrive at Victoria daily from Vancouver at 7 a.m.

VICTORIA-SEATTLE—Ss. Princess Charlotte or Ss. Princess Alice will leave Victoria for Seattle daily at 5.30 p.m. Ss. Princess Charlotte or Ss. Princess Alice will arrive at Victoria daily from Seattle at 2.15 p.m. Ss. Iroquois will leave Victoria daily for Seattle at 10.15 a.m. Ss. Iroquois will arrive at Victoria daily from Seattle at 8.31 a.m.

VICTORIA-PORT ANGELES—Ss. Iroquois will leave Victoria for Port Angeles daily at [illegible] a.m., [illegible] p.m. Ss. Iroquois will arrive at Victoria daily from Port Angeles at 9.10 a.m., 3.35 p.m.

SWARTZ BAY-SALT SPRING ISLAND—Ms. Cy Peck will leave Swartz Bay daily, except Wednesday, at 9.30 a.m., 11.15 a.m., 5 p.m., 7.15 p.m.; on Wednesday only at 7 p.m. Ms. Cy Peck will leave Fulford Harbor daily, except Wednesday, at 8.15 a.m., 10.15 a.m., 4 p.m., 6.45 p.m.; on Wednesday only at 8.15 a.m.

SIDNEY-STEVESTON—Ms. Motor Princess will leave Sidney daily, except Sunday, for Steveston at 9.30 a.m. and 3.45 p.m. Ms. Motor Princess will arrive Sidney daily, except Sunday, from Steveston at 2.15 p.m. and 10 p.m. Ms. Motor Princess will leave Sidney on Sunday only for Vancouver via Gulf Islands points at 8.45 p.m.

BRENTWOOD-MILL BAY—Ms. Cascade will leave Brentwood for Mill Bay at 9 a.m., 10 a.m., 11 a.m., 12 noon, 2 p.m., 3 p.m., 4 p.m., 5 p.m. Ms. Cascade will leave Mill Bay for Brentwood at 9.30 a.m., 10.30 a.m., 11.30 a.m., 12.30 p.m., 2.30 p.m., 3.30 p.m., 4.30 p.m., 5.30 p.m.

VICTORIA-GULF ISLANDS-VANCOUVER—Ss. Princess Mary will leave Victoria at 10.30 a.m., Tuesdays, for Vancouver via Gulf Islands. Ss. Princess Mary will arrive at Victoria via Gulf Islands at 4.30 p.m. Mondays.

WEST COAST—Ss. Princess Norah or Ss. Princess Maquinna will leave Victoria for Port Alice and West Coast points of Vancouver Island on the 1st, 11th and 21st of each month.

NANAIMO-VANCOUVER—Ss. Princess Elaine, Ss. Princess Joan or Ss. Princess Elizabeth will leave Nanaimo daily for Vancouver, except Saturday and Sunday, at 7.30 a.m., 3.45 p.m. Ss. Princess Elaine, Ss. Princess Joan or Ss. Princess Elizabeth will arrive at Nanaimo daily from Vancouver, except Saturday and Sunday, at 1.30 p.m., 9.45 p.m.; on Saturday only Ss. Princess Elaine, Ss. Princess Joan or Ss. Princess Elizabeth will leave Nanaimo for Vancouver at 7.30 a.m., 3.45 p.m., 9.15 p.m.; on Saturday only Ss. Princess Elaine, Ss. Princess Joan or Ss. Princess Elizabeth will arrive at Nanaimo from Vancouver at 1.30 p.m., 9.15 p.m.; on Sunday only Ss. Princess Elaine, Ss. Princess Joan or Ss. Princess Elizabeth will leave Nanaimo for Vancouver at 3.45 p.m.; on Sunday only Ss. Princess Elaine, Ss. Princess Joan or Ss. Princess Elizabeth will arrive at Nanaimo from Vancouver at 1.30 p.m., 11.30 p.m.

NEWCASTLE ISLAND-VANCOUVER—Ss. Princess Joan or Ss. Princess Elizabeth will leave Newcastle Island daily except Sunday, at 7 p.m. Ss. Princess Joan or Ss. Princess Elizabeth will leave Newcastle Island Sunday only for Vancouver at 4.30 p.m. and 8.45 p.m.

NANAIMO-GABRIOLA—Ms. Eleanor will leave Canadian Pacific Wharf, Nanaimo, daily (except Wednesday) at 4.[illegible] a.m. for Gabriola.

SIDNEY-ANACORTES—Ms. Vashon will leave Sidney daily for Anacortes at 7.45 p.m. Ms. Vashon will arrive at Sidney daily from Anacortes at 2.15 p.m.

AIR MAIL IS PROFITABLE

Postoffice Making Money Through Volume Carried by T.C.A.

WINNIPEG, Sept. 8 (CP)—En route to Vancouver for an inspection of the Trans-Canada Air Lines' Western facilities, H. J. Symington, newly-elected president of the company, said in an interview here today that T.C.A. equipment in the air and on the ground is the most intensively used of any air line on this continent and probably in the world.

He said air mail has grown in this country to the point where occasionally it displaces passengers in order to carry it and that the postoffice is making a net profit in the process.

TRAFFIC RECORDS

While it was breaking traffic records each month handling domestic business the air line was also making a direct contribution to the war effort in the repair and maintenance of Royal Canadian Air Force flight instruments, propellers and Lockheed type aircraft.

"There were 600 instruments passing through our shop here when I was in it this morning," he told reporters.

Future developments would see Trans-Canada in the Atlantic and Pacific air service, he predicted, if not alone then in co-operation with other companies. He arrives in Vancouver at 11.35 a.m., P.S.T., tomorrow.

Naval Officers Are Appointed to Important Posts

OTTAWA, Sept. 8 (CP)—Appointments of three Royal Canadian Navy commanders to important posts which have become effective during the past several months have been approved by Navy Minister Macdonald and were gazetted last night in the Gazette.

Commander Roger E. S. Bidwell became chief of staff to the Commodore commanding the Navy's Newfoundland force. Commander Horatio N. Lay, formerly officer in command of the Destroyer Restigouche, was posted to Ottawa as director of the operations division of the R.C.N., and Commander Henry W. S. Soulsby became commander of the Naval Dockyard at Esquimalt, B.C.

Salmon Fishermen And Packers Talk Over Fall Prices

VANCOUVER, Sept. 8 (CP)—Negotiations between the United Fishermen's Federal Union No. 44 and the Canned Salmon Packers Committee on Fall prices for seine-caught salmon are under way. Gill net fishing is not involved since prices agreed on at the opening of the season are for the entire period. The seiners' agreement calls for a readjustment on September 1. Meanwhile, fishing is continuing without interruption.

Advises Council To Gain Control Of Landing Area

VANCOUVER, Sept. 8 (CP)—Corporation Counsel D. E. McTaggart advised the city council today to apply to Ottawa to acquire control of the seaplane landing area at the Civic Airport, in order to obtain better control of Japanese fishing boats in the area.

The counsel said civic prosecution could be taken under Canadian air regulations against fishing boats in the landing area in the Fraser River if it were made part of the civic airport. The city applied for control of the area ten years ago but its application was set aside because an airplane company held a control licence, which now has lapsed.

The matter arose out of recent complaint by Canadian Airways Limited that a Japanese fishing boat blocked the landing of one of its planes on the river.

CREWS SKIPPER RACING YACHTS

Mintawa, Kismet and Ishkoodah Win in Special Regatta on Sunday

Amateur yachtsmen and yachtswomen who crewed for the skippers of sailing craft in the various regattas of the Royal Victoria Yacht Club during the season now drawing to a close had the privilege of handling the little craft as they wanted to on Sunday last when a series of races were staged for their especial benefit at Cadboro Bay.

Stars, dinghies and snipes competed, Mintaka, Kismet and Ishkoodah taking firsts in their respective classes. The course sailed was from the starting point off the clubhouse to beach mark, to Paterson Point, to Flower Island, to beach mark, to starting point once around.

The little vessels started at 11.15 a.m. and finished in the following order: Mintaka, Mrs. W. T. M. Barrett, 11.57.34; Bovkin, Jack Stonehewer, 12.03.00; Aquila, Jack Gann, 12.06.3d. Dinghies: Kismet, Wally Jenne, 12.02.47; Pancho, Major J. C. Cooke, 12.04.1d; Onoway, Miss Anstey, 12.06.30. Snipes: Ishkoodah, Miss J. Baylis, 12.09.06.

H. McE. Young was officer of the day and Secretary Fred Lawrence started the craft and kept the time.

Vancouver Comet Finished Twelfth In Ohio Regatta

SANDUSKY, Ohio, Sept. 8 (CP)—Jack Vittery and George Polie of the English Bay fleet, Vancouver, sailing Lady Vit, finished twelfth with sixty-five points in the United States championship regatta of the Comet Class Yacht Racing Association here Sunday.

The race was won by P. A. Somervill, skipper, and George Rhawn, crew, sailing Double Scotch, registered with the Red Dragon Canoe Club of Edgewater, N.J.

VISITOR TO VICTORIA

Here on behalf of his company in connection with the P.E.O. convention, A. C. Stickley, general agent of the Northern Pacific's passenger department at Portland, arrived yesterday morning and will be in the city several days. Mr. Stickley, who was the general agent of the company here for a number of years, yesterday made the rounds of local transportation offices renewing old acquaintances.

Passenger (to bus conductor reading paper)—"What time does this bus start?"

Conductor (pointing to paper)—"At the end of this article."

OFFER DANES GOOD BERTHS

Maritime Commission Officials Request Seamen to Stay With Ships

An appeal to Danish officers and seamen to serve the cause of democracy by continuing to man their vessels taken over by the United States was made last week by the United States Maritime Commission in a letter sent to captains of thirty-nine Danish ships acquired under the Ship Requisition Act enclosing a statement of the commission's policy with respect to these seamen.

In urging the Danes to continue working aboard their vessels now assigned by the commission to routes essential to national defence and aiding the democracies, the commission made provision for wage scales, war bonuses, overtime, insurance for injuries and loss of life, payment of allotments in accordance with the wishes of the seamen and accrued wages.

STATE POLICY

The statement contained an announcement of policy which the Danes could expect to be followed by the United States Government in respect to consular protection in foreign ports and eligibility for United States citizenship. The letter signed by Chairman E. S. Land pointed out that the Danish vessels will have all the former marks of identification, such as name, nationality and home port, removed. New names have been assigned to the ships.

The Danish seamen, who have been idle on their ships in United States ports since their country was invaded by the Nazis in April, 1940, have been subject to United States immigration restrictions and have been put, according to reports, under pressure by the Nazi-controlled Government of Denmark. They have been in effect men without a country.

The letter concluded saying: "The commission desires to retain the services of all qualified Danish officers and men who wish to remain with their vessels and we shall consider such service as a friendly act toward the Government of the United States."

WOMEN ARE NOT YET RELEASED

Nazi Authorities Fail to Make Good Undertaking of Last June

OTTAWA, Sept. 8 (CP)—Advice [illegible] dian Government from the Nazi authorities of the release of approximately 100 Canadian women interned in occupied France although a German undertaking to release them was given the United States Government last June.

So far as the External Affairs Department here has been advised, those interned as of last May 30 are still in custody in occupied France and about twelve Canadian women are interned in Germany, it was said today.

Information reaching Canada through private sources, dated July 16, was to the effect all but one of the Canadian women interned in occupied France had been set free. But this is not confirmed by official information here.

Those in Germany include ten Canadian women who were passengers on the Egyptian steamship Zamzam, which was sunk by the Germans near Africa last Spring.

COMFORTABLY HOUSED

Through neutral United States sources the Nazi authorities indicated the Zamzam women prisoners would be released, but there has been no indication this has been done. Recent advices received through private channels indicated that the Zamzam women prisoners were comfortably housed and well cared for.

Canadian women interned in occupied France also are comfortably quartered in hotels in Vittel, Vosges, according to information reaching the Government, although in the early stage of their internment they suffered discomfort in an overcrowded prison camp in Besancon.

It is quite possible, officials said, that these women have been released from internment. Much time is necessary to obtain official communications, particularly since the closing of United States legations and consulates in occupied France.

Requests have been made through neutral channels for further information on the present status of these women.

These internees, even when released, are not permitted to leave the country and must remain in certain specified areas and report at regular intervals to the authorities.

REGULAR REMITTANCES

Through an arrangement with the United States Government regular remittances of relief to the interned women are sent to occupied France and Germany, up to $60 a month for those living outside internment camps and $10 a month for those in custody.

These funds are charged against the interned people for future collection if possible. In some instances relatives in Canada have made deposits against which the remittances are charged.

Last June 11 announcement was made of the German Government's decision to release interned Canadian women. At that time the list of Canadians interned in occupied France numbered 116 persons, more than 100 of them being women, largely members of religious orders.

On July 18 a later list was received with three or four names missing as compared with the earlier list and it is believed those few had been released from continuous custody.

Representations were made to Germany early this year, through the United States Government, that since Canada did not intern German women merely because of their nationality, the Nazi authorities should reciprocate. Announcement of the German decision to release the Canadian women was made soon afterwards.

AUSTRALIA PRODUCES MUCH AMMUNITION

SYDNEY, Sept. 8 (CP)—Australia now is producing considerably more than 1,000,000 rounds of ammunition daily and approximately 36,000,000 rounds per month, which is 18 per cent more than planned production. Most of the ammunition is for the use of air force guns which require the highest precision accuracy. Considerable quantities are being shipped to Great Britain.

VICTORIA PRESBYTERY

A meeting of the Victoria Presbytery of the United Church of Canada will be held on Tuesday, September 16, in the First United Church at 2.30 p.m. The treasurer asks that at this meeting of Presbytery a special effort be made to have all assessments paid in full. Ministers or lay delegates wishing billets are asked to communicate with Rev. P. R. G. Dredge, 1250 St. Patrick Street, Victoria.

Lord Halifax in London

Lord Halifax, British Ambassador to the United States, is Pictured Shaking Hands With an American Naval Officer Who Accompanied Him to London Upon Their Arrival in the British Capital.

FUNERAL NOTICE

The funeral of the late Comrade Isaac Godfrey Daft, 47th Battalion, will take place Wednesday, September 10th, at 2.00 p.m., from McCall's Funeral Parlors.

Members of Britannia Branch, Canadian Legion, B.E.S.L., are requested to attend.

[illegible], President.
A. B. [illegible], Secretary.

Good Whisky—
JOHNNIE WALKER
BORN 1820—STILL GOING STRONG
Distilled, blended and bottled in Scotland

This advertisement is not published or displayed by the Liquor Control Board or by the Government of British Columbia.

Lv. BRENTWOOD		Lv. MILL BAY
9.00 a.m.	MILL BAY FERRY DAILY	9.30 a.m.
10.00 a.m.		10.30 a.m.
11.00 a.m.		11.30 a.m.
12.00 noon		12.30 p.m.
2.00 p.m.		2.30 p.m.
3.00 p.m.		3.30 p.m.
4.00 p.m.		4.30 p.m.
5.00 p.m.		5.30 p.m.

RAIL TRAVEL BARGAIN to EASTERN CANADA
RETURN LIMIT 45 DAYS
SEPTEMBER 12 TO 26

From VICTORIA and return

TO—	Coach	*Tourist	*Standard
TORONTO	$63.50	$77.50	$91.45
OTTAWA	63.50	77.50	91.45
MONTREAL	64.30	78.45	92.60
QUEBEC	67.95	83.00	97.95
HALIFAX	81.40	99.40	117.35

(Government Tax Extra)
*Good in sleeping cars on payment of regular berth fare.

Stopovers allowed. Children, 5 years and under 12, half fare. Correspondingly low fares from all points in Western Canada, to points in Eastern Canada (Port Arthur, Armstrong and East).

SIMILAR LOW FARES FROM EAST TO WEST

TRAVEL BY TRAIN
Enjoy your trip in Safety and Comfort—Modern Air Conditioning on principal main line trains.

Attractive meals at moderate cost in the Dining Car, also tasty tray luncheon served at your seat in day Coaches and Tourist Sleeping Cars.

Full information from any Agent

CANADIAN PACIFIC + CANADIAN NATIONAL

Salt Spring Island Ferry

DAILY SAILINGS
EXCEPT WEDNESDAY — EFFECTIVE SEPT. 11

Lv. Fulford Harbor	Lv. Swartz Bay
8.15 A.M.	9.30 A.M.
4.00 P.M.	5.00 P.M.
WEDNESDAYS ONLY	
8.15 A.M.	7.00 P.M.
SUNDAYS ONLY	
8.15 A.M.	9.30 A.M.
10.15 A.M.	11.15 A.M.
4.00 P.M.	5.00 P.M.
6.45 P.M.	7.45 P.M.

Day Excursion Through the Gulf Islands Every Wednesday
For Further Information and Motor Coach Connections
Phone E 1177 — E 1178

GULF ISLANDS FERRY CO., LTD.

Finds Way to Check ASTHMA

Is there a way to keep at bay those gasping, wheezing, choking, attacks of asthma? There is! Mr. Alward Fagan, Port Elgin, N.B., will tell you that Templeton's RAZ-MAH keeps asthma from bothering him. He used to wheeze, gasp and fight for breath day and night. Since he first used RAZ-MAH he has not lost a day's work or a night's sleep. Try RAZ-MAH. In capsules—easy to take. Relief from $1 worth—or money back. 50c and $1 at druggists.

THIS WEEK
Try A 10-Minute Wash Day
G8166

To keep your [illegible] and neat, try
New Method
[illegible]
1210 GOVERNMENT

ONLY the Finest Quality Meats Are Sold to Our Customers
Dressed Poultry
That Will Please the Most Fastidious Taste Is Procurable at All Times
Stuart's Meat Market
1402 Douglas St. Phone G 7[illegible]

Get going right!
Eat NABISCO SHREDDED WHEAT

For energy—do as many big athletes do! Eat Nabisco Shredded Wheat for breakfast regularly! For Nabisco Shredded Wheat is 100% whole wheat, with all the wheat germ included. It helps build bones, muscle and energy—and tastes grand besides. Ask mother to order two or three packages today.

THE CANADIAN SHREDDED WHEAT COMPANY, LTD. Niagara Falls, Canada

MADE IN CANADA - OF CANADIAN WHEAT

Social Activities and Notes of Personal Interest

Social and Personal

Were Married at St. Mary's

Lydia T. Mills, BW. W. L. Moore E.

Miss Peggy Murray entertained members of the staff of McLennan, McFeely & Prior, Ltd., at a miscellaneous shower given at Miss Murray's home 1877 St. Ann Street, in honor of Miss Patricia Bernard who is to be married on Saturday. The bride-to-be was presented with a corsage bouquet of pink rosebuds and blue delphiniums. The pretty gifts were concealed in a wishing-well decorated in the prevailing colors, and drawn up by Billie Marjorie Burke in a miniature bucket. Games were enjoyed and prizes were awarded Mrs. James Harvey Vancouver presided when a buffet supper was served. The table was centred with a silver bowl of pink, white and blue asters and lighted pink candles in silver holders. The guests were Mesdames A. Pedlow, A. Stewardson, A. Hewitt, R. Allwell, W. Miller and Misses Marjorie Delmaire, L. Hunt, L. Mason, P. Jago, M. Attwell, V. Lucas and D. Andrews. Marguerite Lavende, R. Parr, M. Jackson, M. Hurter, I. Lavende, E. Thornber, F. Bodman, J. Campbell, M. Pearce and D. Mour.

* * *

Tea Hostesses

Mrs. Stephen Davey and Miss Hargreaves were joint hostesses at a tea on Sunday afternoon at the home of Mrs. J. A. Anderson, 304 Moss Street, in honor of Miss Betty Mulliner, whose marriage will take place the month. Upon her arrival the bride-to-be was greeted with a corsage bouquet of deep pink carnations and her mother with one of deep pink gladioli. The living-room was decorated with pink and mauve gladioli and dahlias, where the event of honor was presented with a pair of cream beaute lamps from the members of the former Victoria Symphony Orchestra. The tea table was centred with a bowl of pink carnations. Mrs. F. G. Mulliner presided and the invited guests were Mrs. Mulliner, Mrs. R. Penley, Misses Eileen Bethell, Pat Usher-Wilson, Ellen Bingham, Rita Nesard, Nancy Kell and Marion Miller. Other members of the former orchestra who contributed were Misses Harry Davis, Ali Prevett, Dave Parfitt, Doug Kent, Alan Hargreaves and Steve Davey.

* * *

Miscellaneous Shower

The Misses Gertrude and Edith Owen were joint hostesses at a miscellaneous shower at their home 1271 Quadra Street, in honor of Miss Muriel Carter, whose marriage will take place in the near future. The gifts were concealed in a replica of a three-tier wedding cake topped with a patriotic V, and the guest of honor and her mother were presented with fragrant corsage bouquets. Refreshments were served from a table centred with a bowl of white asters and matrimonial favors and the bride-to-be cut the decorated ice cream cake. The invited guests were Mesdames J. Allen, R. Baker, J. Butterworth, H. Bidwell, D. Bissett, E. Carter, C. Clark, J. Downie, F. Creed, D. Gordon, D. Drake, F. Hill, Kelsey (grandmother of the bride-to-be), M. Lewis, Mel Waterhouse and Misses Jean Clark, Phyllis Mills, Vera Gill, Muriel Dill, May Moore and Gwendolyn Walker.

Arrives in England

A cable was received on Sunday by his mother from Lieut. Victor Moore stating he was well and safe in England. Lieut. Moore was born at Esquimalt in 1916 and is the youngest son of Lieut.-Col. and Mrs. F. W. L. Moore. He was educated at Cloverdale Public School, Mount View High School and Victoria College, graduating from University of British Columbia in 1940, taking the Officers' Training Course while there. For two years before the war he served as a private in the 3rd Battalion, Canadian Scottish Regiment, under Col. Walley Bagley, commanding. He received his commission after graduating and is now with the 1st Battalion Canadian Scottish, under Col. J. R. Kinghan. He is a keen character fencing examiner and explained fencing in Victoria and Nanaimo. He is also well known in Boxing circles, both here and in Vancouver, having played for the Victoria Rex team as well as for the University.

Fountain Delegates

The pre-war board and delegates here for the P.E.O. Supreme convention beginning June 30 were entertained at tea on Sunday afternoon by Mr. and Mrs. Herbert Fountain, "Esquimalt Lagoon." The guests wandered at leisure through the grounds and enjoyed tea served in the house from a table centred with a crystal bowl of dahlias in pastel shades, and lighted tapers in silver candelabra, especially arranged by Mrs. Fred R. Wright. Denver, Colo. Mrs. Alice Nelson, Nebraska, Miss Marjorie Mitchell, president of Custer Junior College, Iowa, and Mrs. Berlin Chapman, Nebraska. Mr. and Mrs. P. B. Scurrah, Mr. Fred McGregor, Mrs. Earl Crawford, Saltspring Island, members of the Supreme executive board of Fairplay Farm, Mount Cowichan earlier in the day, when they were received by Colonel and Mrs. H. T. Lewis, who showed them around the school.

* * *

Children's Party

Mrs. R. Ross Fraser Queenswood was hostess at a children's party on Saturday afternoon, given to celebrate the sixth birthday of her son Michael, and in honor of his little cousin, Michael Fraser, guest of honor. Games were played and each guest received a toy balloon and other novelties. Six candles adorned the gaudy-coloured birthday cake. Those invited were Monica and Dicky Fraser (the young host's twin sister and brother), Margaret and Bridget Cooper, Diane and John Stevens, Gloria and Gordon Soul, Bobbie and Jimmie Thacker, David, Duke, Don Henshawe and Ann and Jean Mitchell.

Honors Bride-To-Be

Mrs. A. Webb Cadwen Bay entertained at tea tea hour yesterday afternoon in honor of Miss B. Fraser, whose marriage will take place shortly. The bride-to-be was presented with a corsage bouquet of red and white carnations and asters. Mrs. Landon Barnes, will have tasks for Callorian They will arrive during Saturday afternoon. The guests of Mrs. Barnes at her home were Mrs. Brian Bowers, Miss Audrey Sheria will accompany them as far as Pasadena, where she will enter the Pasadena Playhouse to study dramatics. Mrs. Barnes and her four children have been the guests of Dr. and Mrs. Ridewood for the

MR AND MRS. J. R. MARTYN

Photographed as they were leaving St. Mary's Church, Oak Bay, after their marriage Saturday afternoon. Mrs. Martyn is the former Miss Davina Dingwall, daughter of Mr. and Mrs. G. C. Dingwall, St. David Street, and the groom is the son of Mr. and Mrs. W. C. Martyn, Vancouver.

Photo by Bert Photo-Engraver

Guest of Honor

Miss Merle Johnson was the guest of honor at a miscellaneous shower given Friday evening when the hostesses were Miss F. Smith and Miss Grace Curtis. A decorated doll carriage contained the gifts, and after three presentation games were played and refreshments served. The invited guests were Mesdames Johnson, Curtis, Malcolm M. Spence, R. Caldwell, V. Curtis, E. Ross, G. Huff, E. Curtis, T. Flood, L. Curtis and D. Craig.

Return to Louisiana

Mrs. L. M. Fournet and her daughter Miss Mary will leave Portland and her son, Rev. L. M. Fournet and Miss Yolande Berthiaume will have been visiting Mr. and Mrs. Reed Pasley on Cliff Street for the past week, for Shreveport to return to their home in St. Martinville, La. They will return by car via Seattle and Yellowstone Park.

Arrive in Toronto

After a prolonged lecture tour of the West Mrs. F. Jamieson, Edna, Jaques, accompanied by her daughter, Joyce returned to her home in Toronto where Miss Jamieson will resume her nurses' training. Miss Smith

Visiting Relatives

Mr. J. T. M. Scott, his wife and two little sons have arrived from San Francisco and are visiting Mr. Scott's brother-in-law and sister, Mr. and Mrs. D. Ross-Fraser, Queenswood Drive.

Visitor to the City

Miss Alice Bagley Beattie, who took part in the Totem Golf Tournament visited Victoria yesterday, by flying in the Trans-Canada Airliner, had to return to her home the same day.

Bonell Luncheon

Mrs. H. F. Anderson was hostess recently at a bridge-luncheon the proceeds of which will be used to raise parcels to be returned to the men from the Shirley district serving in the forces.

Returns From East

Miss Barbara Motherbury has arrived from the East to spend the Winter with her parents Mr. and Mrs. C. R. Motherbury of Toronto who are living at Shasta Place.

* * *

With Relatives

Mrs. R. B. McMinn is living with her son and daughter-in-law Mr. and Mrs. Walter McMinn, Corner of Richmond and Bridgeman Avenues.

* * *

Return East

Mrs. A. T. Dumford Motherwell and Mrs. Harvey Smith, Winnipeg, have been visiting their daughter, Misses Gail in Victoria, have left for their homes in the East.

* * *

Returns From Temporary Home

Mrs. Fred Hall, who has spent the past week in Jasper Park Lodge at the golf tournament, has returned to her suite in The Beaconsfield.

* * *

Returns From Visits

Mrs. E. H. Gilmer who has been visiting in Oliver and Vernon for the last six weeks, has returned to her home on Cranmore Road.

Chapter Will Receive B.C. Delegation

The meeting of Glengyle Chapter was held recently at the home of Mrs. C. F. Baker, in the chair. The secretary, Mrs. V. C. Best, gave an account of a display of war work in the Hudson's Bay Company window, Vancouver, mentioning a prominently placed Indian sweater labeled, "Made by a Member of the Glengyle Chapter." The secretary reported on the sum of $50 collected for the men of the merchant navy.

The standard-bearer Miss Beddis donated an oak stand to support the standard. Correspondence dealt with included a letter from Col. MacGregor Macintosh promising to welcome the visitors attending the Provincial Chapter meeting. A letter was read from Arthur Rostrong in Glengyle boy son of Mr. and Mrs. H. A. Robinson relating his experiences with the British expedition of Greece.

* * *

SUMMER WORK

A vote of thanks was given Mrs. R. O. Callachan and Mrs. Jack Abbott for the work of the Chapter during the war fund by weekly home produce stalls. Fruit and flowers sold on Labor Day under the supervision of Mrs. C. Symington realized $9.20 for war work. Miss A. Lucas, war work convener, reported that a large box of thirty-nine sweaters for elderly survivors had been forwarded to the Provincial Chapter. Mrs. J. Mitchell, sewing convener mentioned a parcel of remnants received from the I.O.D.E. Lyle and reminded the members that the sewing would meet at her home on Wednesday from 2 to 5 p.m. All willing to help would be welcomed. Mrs. Bagley offered to be made into blankets will be received by Mrs. H. Rogers at her home. The sum of $5 was voted towards small toys for the sale with the Christmas shipment of comforts for air raid victims. Contributions of candy for the shipment will be greatly appreciated. An anonymous gift of ... was received by the Chapter for Cliff Islands Hospital and requests and members were reminding of the Tea to be held at the home of Mrs. for receiving books and magazines for sailors.

PROVINCIAL MEETING

It was announced that the visit of the Provincial Chapter would take place on September 30 and 30. Mrs. C. Best and Mrs. Dallas Perry were elected hostess conveners. Mrs. Colin Mouat, convener of transportation. Mrs. G. B. Wolfe-Merton and Mrs. R. O. Callaghan to arrange the tea at Barnsbury, and Mrs. Jack Abbott to be in charge of selling tickets for the members' lunch and dinner at Harbour House. Miss June Mitchell offered to make cards. There will be 6 guests entering. Mrs. Nichol-Hall Gaines on Monday September 29 at 8 p.m. when everyone will be welcome. The Tuesday morning meeting of all I.O.D.E. members will start at 6 a.m. Mrs. J. Manson was elected second vice-regent replacing Miss Ridland who has resigned. Two new members were proposed, Mrs. Martin Jenkins and Mrs. Donald Jenkins. Miss Doreen Erskine read the oath of allegiance. Miss June Mitchell is in charge of a project for a black silk embroidered shawl donated by Mrs. McDonald. Mrs. Baker again asked for more candies to help with send outs to the members at the close of the meeting were Misses A. and M. Lees and Mrs. J. Mitchell.

Army Corps Applicants Registering

OTTAWA, Sept. 8 (CP)—Women between the ages of 18 and 45 in Canadian Women's Army Corps auxiliary service are being registered at recruiting centres. There will be 6 districts, each under the supervision of a senior officer of the Canadian Women's Army Corps who will make up this number are now under way. Miss Elizabeth Smellie, chief controller of the C.W.A.C. announced today following a Western survey trip.

The second call-up in which about 1,000 women will be required for short duty September 15 and continue until October 15 Miss Smellie said.

Canadian women are anxious to join the corps said Miss Smellie. After the war of Western military districts she said she felt the term recruiting was unnecessary.

CANADIAN SPIRIT

"Something under 10,000 applications have come in to the War Services Department since the war, where I visited in the four Western provinces the spirit was wonderful," she said.

After visiting military districts in the east problems answer questions and interpret resolutions of the new corps to district commanders and women's auxiliaries Miss Smellie said she was enthusiastic over what she had seen.

The Matron-in-Chief stressed that women are being recruited to replace men and not in addition to the active services.

All Nurses Are Asked To Register

A call for voluntary registration of every person in the province who is qualified to give nursing care has been issued by Dr. F. M. Auld, provincial health officer. Practical nurses, women who have taken home nursing courses, women who have had some nursing experience as well as graduate nurses, each asked to register. Male nurses are also included.

The object of the enrollment is to secure the names of several thousand trained nurses for nursing service in case of disaster or emergency within the province.

The registration is voluntary, and carries no obligation for service However, on the registration forms enrollees will be asked to state whether, in case of emergency, they would be available for full-time or part-time service, in their community or also where in the province.

Registration forms are being mailed by the Provincial Board of Health to all eligible persons whose names are known. However, there are thousands of trained nurses in the province whose whereabouts are unknown. These include nurses who have married, nurses who have come to British Columbia from other provinces and many persons with practical nursing experience. All those who may be eligible are requested to write the Provincial Board of Health Parliament Buildings Victoria, B.C.

The enrollment is under the joint auspices of the Provincial Board of Health, the B.C. Registered Nurses' Association the B.C. Hospital Association, the Red Cross Society, the John Ambulance Brigade and Association and the Civilian Protection Committee.

Two Artists Hold Display Of Paintings

Commander C. T. Beard, R.C.N. retired, officially opened the exhibition of paintings by A. M. D. Parburn, A.R.A. and A. Lyall Edwards at Prince Robert House yesterday afternoon. Mrs. Beard and a few words congratulating the artists on their participation in the display, which, he said would repay careful study. Mrs. Beard received a draught-manship of Mr. Edwards' work, afforded a great treat. Mr. Beaton said, and Mr. Parburn's art characterized by extraordinary good technique.

The exhibition has been arranged in the dining-room of the Navy League Club and good lighting plays an important part in showing the work to the best advantage.

CLEVER ARTISTS

Both Mr. Parburn and Mr. Edwards are artists of considerable versatility and their work has a freshness that adds to its pleasing appeal. Many of the sketches are the result of weeks spent in the Rocky Mountain during the summer and the scenes will be familiar to those who know the Province of Island. It is particularly interesting to study the individual manner in which the same subject seen through the eyes of the two artists some beautiful examples of which hide views differ noticeably in style. Windbreak—Banff" by Mr. Edwards and A Windy Day—Rocky by Mr. Parburn are as fine as any shown the West—Rocky treated by both artists are interesting in this respect.

Both artists show exceptional ability in creating atmosphere, and the misty mountain scenes by Mr. Edwards River Scene and Mr. Parburn's Madison Rocky, Rocky Range—are good examples of atmosphere which is so admirably different the eleven freshness of Western lands and seascapes

PORTRAITS

Mr. Edwards also with a sure sense a direct approach which is refreshing. His portraits are examples of unusually fine work and he has the unusual capacity for catching an excellent likeness while at the same time he maintains his rare artist of composition. Outstanding are his portraits of "Mrs. J. D. D. Campbell"

POST DAY "CHARGE IT"

AT THE BARGAIN BASEMENT

Fashion Hit Dresses

$3.95

PLUME SHOP, LTD.

737 YATES STREET

and "Mrs. Andrew Mackenzie," sisters of Mrs. A. M. D. Parburn," Lieut. Larry Hood and Wilfrid Grey and Hood and "Miss Claire Collison" attracting the appreciative attention of all visitors to the exhibition.

METCHOSIN DANCE

An enjoyable dance sponsored by the members of the Metchosin Home Club was held in the Community Hall on Friday evening. The hall was decorated with greenery and balloons. Music for dancing was provided by the band of the 5th (B.C.) Coast Battery and was orchestra, Sergeant Nelson acted as master of ceremonies. Refreshments were in charge of Mrs. H. M. Bolton and Misses Owen, Elwood and Bolton.

Will Live Here

Mr. and Mrs. R. B. Robinson, Ishford, Bath, have taken up residence at Marine Chalet.

Fall Styles In Footwear

Are Smarter and More Comfortable When Styled by

VITALITY

MUNDAY'S

1209 DOUGLAS STREET

STERLING SILVER

Military Rings

$3.00

ANY CREST

ROSE'S

1420 DOUGLAS

JEWELERS OPTICIANS

the creases STAY in...

With our exclusive Sixty Fifty process the creases stay in trouser as long as with ordinary pressing

Anstruther EVE WORTH

Ltd. T 7155

THIS WAY OUT OF THE DARK—READ YOUR BIBLE

TWO LANTERN LECTURES

By Rev. T. Stanley Young, Victoria

ST. ANDREW'S PRESBYTERIAN CHURCH

WednesdaY SEPTEMBER 10—8 P.M.

Thursday SEPTEMBER 11—8 P.M.

DEAD MEN STILL TALK

Offering for Bursary Account—Overflow

Wear Stocking Of Liquid Silk

Hundreds of fashionable young Victoria women are now using "Rilasmo" Liquid Silk Stockings, which gives the authentic appearance of sheerest silk. It is easy to apply stockinette ladders, runs all fast and is not affected by water. "Rilasmo" is non-greasy and is easily removed with cold water. Obtainable at all Cunningham Drug Stores—24 applications for 50c.

COKE

$9 a ton

Delivered Within the Three-Mile Circle

B.C. ELECTRIC

Witty Kitty

The mentally sketchy girl-friend who has been trying to avoid learn a lot by following but she's not so sure if she shut up anything would be said

FEMALE PAIN

Women who suffer painful, irregular periods from functional disorders should specialize on Beechams Pills. Directions in each package. Pickham's Vegetable Pills are especially recommended to those made especially to help such troubled women during difficult days. Thousands of women have reported wonderful benefits. Get a box today. Sold with WORTH TRYING AND SUCCESS.

Beauty and You

By PATRICIA LINDSAY

The most recent Vernon Dancer blonded to win fame in Hollywood is Elyse Knox, who typifies "Miss Autumn 1941" with her flawless skin and her friendly, poised personality. Like many other American girls, she will frequently wear one of the smart new women's defence work uniforms

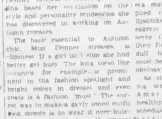

Thumb Nail Sketch of Fashionsha : Miss Autumn 1941

STRAIGHT and slim vivacious Elyse brightly garbed as sparkling and self-assured as the three-dollar bill—a-day V girl—that is how the fashionable American girl will look this Autumn, according to Vernon (Dancer fashion reporter) producer. Elyse has her eye on the new style and personality tendencies she has discovered in working on Academy Award.

The basic essential to Autumn style, Elyse Dancer stresses, is feminine. If a girl isn't slim she find ways to dress and even coats is a fashion "must". The surest way to make a girl appear really slim dowdy is to wear it over-bulging curves that looks as if stimulus is "must too

BE SIMPLY DRESSED

Simplicity is a style keynote this season. It is not merely a matter of fashion. A complicated hair-do, for example, will take too much needed time out of Miss America's busy day which is going to be filled not only with career and home and social duties but with at least one form of civilian defence work

This is one annual season when glove styles are divided into two categories—low and walking boots

the daytime wear and high heels for dinner occasions. Comfortable shoes are worn during all active hours—remember that

Besides a cheerful exterior and vivacious personality are requisites for feminine allure the new mode-up of the well-dressed but applied cleverly. The Victory Red lipstick is the favorite with the eagerly because of the name demand, personality because of its cheerful lifting red tones. No more dull hours, make-up shades—all good be had and they are obvious!

As it will be an energy-draining weekends for the fashionable American girl she has also kept sensible and slimming one point set forth in her new purse and self-confidence. No surface tension is encouraged to-day as the old saying—like oil—but will be taken.

Miss Autumn 1941 will do her best—but by adding cheer wherever she goes. For what is more inspiring than a pretty slim, animated girl who is groomed to perfection and dressed in the most becoming clothes of the present hour?

The Sun Features Inc.

The Canadian Red Cross Society

SUPERFLUITIES STORE

Phone Empire 8913 1220 Government Street

EVERY DAY BRAND NEW

When Your Day Dawns, It Is Like a Clean Sheet

Put Down Mamoa. Something Like This.

(1) Mum look round them for things I can easily survive without.

(2) Must take them to the Red Cross Superfluities Store so they have a good stock.

(3) When there, look round for what I need or wish to give him for her: for his (or her) birthday, or wedding or something.

(4) Say to myself that this is all very well worth-while, as it is a direct help to those facing the worst inhumanities mankind has ever confronted.

Women's Organizations and Activities

Mounting Cost of Living Is Discussed by Council

Following discussion on the sub- "How Much Freedom Shall We ject of the high cost of living at the Local Council of Women at their meeting at the Y.W.C.A. on Tuesday afternoon, endorsed the following resolution: Whereas the cost of food and fuel has practically doubled in price during the past six months, be it resolved that the Federal Government take the matter immediately under advisement and relieve the situation for those whose salaries and wages are stationary and where such conditions work hardships on little children and aged poor. The Council heartily endorsed the action of the City Council in passing resolutions urging the Provincial Government to increase relief and old age pensions now that the cost of living has increased.

A letter was read from National Council asking that all women's societies be co-ordinated and also offering to a resume of the Winnipeg Volunteer plan as recommended. It was felt that most of these activities were already covered in Victoria. Mrs. A. E. Hesketh announced that Mrs. Kenneth Barr of the Council of Social Agencies had stated that typing efforts were needed and any women willing to help along these lines to leave word to send in her name to the Council.

TONE OF JAM

Mrs. P. Nesbitt reported that the products of jam had been made for the bombed-out areas, the work having been carried on during the Summer under the auspices of the Local Council, in conjunction with the Red Cross Society. She also mentioned that the stickers would be found still on sugar and reported from the Department of Reconstruction regarding her suggestion making apple butter. Mrs. Raymond pointed out that apples were Pertaxe Columbia's largest surplus crop. All jam made in the committees basements has been tested by Miss Martin. Mrs. Kesmont specially thanked the Canadian Women's League, the Jewish Women, the W.A. to the C.C.F. Women's Finances and the Red Cross for creating special mention of the Corner Unit. Mrs. K. Bell of the C.C.F. Women's has been appointed assistant convenor. Tribune was paid to Lieut.-Col. Worsley and a vote of thanks was passed to the press for generous publicity during the Summer.

COUNCIL TABLE

Reporting for the Women's Forum Mrs. J. L. MacLaurin stated that the name was to be changed to "Women's Council Table." The Forum meeting will be held in the Central Junior High division auditorium on October 21 and the subject will be put a vacuum."

WAR WORK

Mrs. Blair Reid and Mrs. W. McManus asked for helpers for the War Services rooms at Spencer's and the Y.M.C.A. Day Co Speaking for the hospitality committee of the University Women's Club, Mrs. K. P. Hodges asked for symbols to occasionally entertain the men of the services at dinner and all willing to do so should register with Miss Kitty Bell, Spencer's Lane or Mrs. F. B. Inglis, Rosedale Drive. Mrs. Hodges cited the case of a Royal Air Force man who had been in Canada for two years and one month and had not been the inside of a Canadian home and another case of two Australians who had been in Victoria nineteen and nine-tail months before they received an invitation. The listener of one of the sailors had been to Mrs. F. B. Rogers.

With reference to law enforcement of the curfew law, a letter from the city clerk stated that this law was repealed in 1942.

Correspondence: Mrs. J. L. Gates will confer with social workers to see what can be done about the shelter for transients from the Kootenay. Council asking that all purchasers of Mexican oil refrained to provide their permits, was endorsed.

Mrs. W. S. Allison asked that any cases of improper housing on reported to her or to Mrs. H. Hurst.

NEXT MEETING IN NOVEMBER

Mrs. Paul Smith, who was to have addressed the meeting was unable to be present, but will address the November meeting. As the second meeting of the year, which the year was just passed, Mrs. A. E. Hesketh, the president, asked for members to reconsecrate themselves to do all in their power to help the Empire in the hour of need. New members sang The National Anthem.

A letter was read from Mr. Hunter thanking the Council for the farewell gift presented to her.

Said the years with "I hear the you won a vacuum cleaner in the raffle—Mrs. Pottle.

"Yes, ma'am" replied Mr. Pottle "but it's of no use to me I ain't got a rug."

CASHMERE and SHETLAND SWEATERS TRAVEL TWEED COATS
PRINGLE and BRAEMAR Rodex
GORDON ELLIS, Ltd., 1107 Government Street

Dependable Prescription Service
All prescriptions compounded with the utmost care and guarantee by graduate pharmacists. Ask your doctor to phone us. The medicine will be sent at once
OWL DRUG CO., LTD.
H. E. BLAND, Manager
Prescription Specialists 98 Doors Cormorant Sts., 1st Fort and Broad Sts. G 1131

OUR PICTURE FRAMING DEPARTMENT IS STILL FUNCTIONING
We Still Also Continue Basket Making, Chair Recaning, Grass and Straw Mat Weaving, Rug Hooking and Repairing.
We Have on Hand a Number of Kitchen Tables, Ironing Boards and Various Household Articles Which We Are Anxious to Clear
The Red Cross Workshop
584-6 Johnson Street Phone E 3513

ALL-CANADA CIRCLE TOUR
By HIGHWAY and SEAWAY
Through the EVERGREEN PLAYGROUND
VICTORIA - NANAIMO VANCOUVER - VICTORIA
The Circle Tour offers a delightful trip by land and sea around the Gulf of Georgia, and through some of the most beautiful scenery in the world.
The fare includes bus transportation from Victoria to Nanaimo, steamship transportation from Nanaimo to Vancouver and from Vancouver to Victoria.
The tour may be started from any point en route and return to the point of origin. It may be travelled in either direction, and stop-overs are permitted within the 30 day limit of the ticket.
FARE $6.10
War Tax Additional
Vancouver Island Coach Lines Ltd.
DEPOT BROUGHTON and BROAD PHONE B 1177 E 1178

Clubs and Societies

Meeting Held

The regular distribution of tea CWL, and Allan Society of Our Lady of Lourdes Church met on a day afternoon at the home of Mrs. T. C. Rogers Island Road with the president, Mrs. F. W. Gill in the chair. Plans were discussed for raising funds during the next few months. The report of the Red Cross committee told of sewing and knitted articles and twenty-four pieces of sewing and a lining for bed comforters. A total of 218 magazines, twenty-six books and one roll of cards were distributed. Mrs. to various war agencies during the past six months, according to the treasurer's report, as at a result of the Victory Loan tea the Society has purchased a $50 War Bond and $25 worth of War Savings Certificates had been purchased. Delegates were appointed for the diocesan convention on September 8. Mrs. G. Green, observer; Mrs. Dennis and Mrs. Bird, first organizer for the C.W.L. paid their annual visit to the exhibitions and gave interesting talks on the work being accomplished on the Island. Rev. Father Penfold, chaplain of the C.W.L. addressed the meeting on the interest of the league. Later, Mrs. Rogers kindly entertained the members at tea. Mrs. E. G. Smith and Mrs. Rivers presided at the tea table which was received with a silver bowl of dahlias and asters and lighted seven candles in silver holders.

Guinnes Ladies' Aid

The monthly meeting of the Ladies' Aid of St. Paul's Anglican Church took place on Thursday afternoon at the home of Mrs. Percy J. Dewar presiding. Reports were read from Mrs. W. M. Mouat, secretary, and Miss M. Lees, Dewar, secretary. The treasurer Mrs. D. Jenkins stated that after all expenses were paid, there was a balance of $30 on hand. The next social period of reading was in charge of Mrs. B. Rimble. Miss M. Lees and Mrs. J. Bell were elected for the month to visit new and sick members of the community. After discussion, it was decided to hold a sale of work and tea on Thursday, October 16 for which final arrangements will be made in October. The next meeting will take place at the home of Mrs. W. M. Mouat, Cowper on Thursday, October 2, when there will be a shower to which members will each bring a gift. The business will be the afternoon were Mrs. W. M. Mouat and Miss M. Matson assisted by Mrs. R. Towbee and Mrs. Astley.

Saanich Council

The Saanich C.C.F. Women's Council welcomed eighty friends of the C.C.F. party at a garden supper and social evening at Mount Tolmie Hall on Saturday when the guest of honor was Mr. Martin Nelson, Saanich C.C.F. candidate, who was introduced by his campaign manager, Mr. Percy Morton. The candidate gave an interesting and pointed address on the principles of the party. Mrs. J. Brickman in the chair. Mrs. Gladys Courtenay, Vancouver, was welcomed. Mrs. Charles Savory reported flowers sent to out-of-town members in ill-health. Birthday greetings were acknowledged by Mesdames Cook, Jacobsen and Savory. A tea shower for the Seafarm will be held at the October 3 meeting. A cheque for $10 was sent to the dental clinic. A card party and all-time dance will be held on September 18 at 8 p.m. following a short business meeting at 7.30 o'clock. The knitted afghan was turned over to the Red Cross for bombed-out civilians. The sum of $13.70 was turned in to the Health Centre from the Japanese collected through the W.B.A. representative in addition to the July collections. Mrs. C. Loughton, junior supervisor, announced that the doll purchased by the juniors and dressed through the kindness of Mrs. E. Summerville and Mrs. D. Goldsmith would be awarded at the next meeting on September 25. In the Public Church rooms the freshmanna was served by the supper committee.

Jubilee Alumnae

Miss E. K. Gehl addressed the Fall meeting of the Jubilee Hospital Alumnae which held a reception in the nurses' residence on Monday evening. A musical programme was provided. It was decided to entertain the student nurses of the school who have received their blue bands some time before the end of the month. Plans are made for the Fall season and a good attendance of members was reported.

Daughters of England

Princess Alexandra Lodge No. 18 Daughters of England held a meeting in the I.O.D.E. rooms with the president, Mrs. Elsmore was in the chair. Mrs. Warren, secretary of the lodge who was recently married was presented with a gift by Mrs. Elsmore, on behalf of the lodge. One new member was initiated. The next meeting will be held on Thursday, September 18, at 8 o'clock, which will be quarterly night. Members are asked to bring refreshments.

Metchosin Little Helpers

The annual party of St. Mary's Metchosin Little Helpers was held at the Vicarage on Thursday afternoon. Mrs. E. J. Harris, Diocesan secretary of the Victoria district, was the guest speaker. Rev. H. M. Bullock read the prayer. The children were ordered refreshments and games on the lawn while their parents had tea indoors. Mrs. D. Jenkins presided at the tea urn.

Cathedral Guild

Christ Church Cathedral Parish Guild and Sewing Circle will meet in the guild room on Wednesday afternoon at 2.30 o'clock. Plans will be discussed for Fall work and a full attendance is requested. New members will be cordially welcomed. The Sunday morning meeting will be opened by Rev. J. B. Pile.

Tuesday Club

The meeting of the Tuesday Club will be held tonight at 8 o'clock at the home of Mrs. Elliot Merrick, 1050 Arthur Avenue. The guest speaker will be Miss Eleanor Wheat whose subject will be Day In, the Life of a Victorian Order Nurse." All members are asked to attend.

Forestry Corps W.A.

A meeting of the Victoria Auxiliary to the Canadian Forestry Corps (Overseas Branch) will be held at the Y.W.C.A. on Thursday, at the head of September 12, the postponement being due to Fall Fair week.

R.C.E. Auxiliary

The regular meeting of the Women's Auxiliary to the Royal Canadian Engineers will be held tomorrow at 8 p.m. at the home of Mrs. R. F. O. Beaumaster 656 Admiral's Road. Arrangements in connection with work will be reviewed.

St. John Ambulance W.A.

The St. John Ambulance Women's Auxiliary will resume classes tomorrow at 2.30 p.m. at the Isolation Hospital.

Jubilee Tea Club

The Jubilee Tea Club will meet tomorrow at the Y.W.C.A. at 8 p.m. when a variety programme will be given All natives invited will be welcome

Saanich C.C.F.

The Saanich C.C.F. Women's Council will meet this afternoon at 2 o'clock in the New Forum Club room, 902 Broughton Street.

Metchosin W.A.

The monthly meeting of St. Mary's Metchosin branch of the W.A. will be held at the home of Mrs. on Thursday afternoon at 2.30 p.m.

Ambulance Corps Holds Conference

VANCOUVER, Sept. 9.—(CP)—Representatives from this units of the Victoria Ambulance Corps, Provincial Command, on their first provincial conference approved resolutions and by-laws for the regulation of their bi-week-end sessions here tonight. Hundred and fifty members from Victoria, Nanaimo, New Westminster, West Vancouver and Vancouver units were represented.

Dr. Isabel Day, provincial commandant, outlined the future programme of the corps. She said the object was to stand ready to serve the community in any emergency which might arise, and in order to be effective every member must become proficient in her work. On the platform with Dr. Day were Miss H. Bentley, Victoria area officer; Mrs. G. Dennis, Nanaimo area officer; and Lieut.-Col. Bi Andrew Wesley Church, on the Sunday morning

Heroism of Canadian Nurse Recognized

LONDON, Sept. 8 (CP) — The bravery of a young Canadian nursing sister plucky Helen Stevens, of Dunnville, Ont., who disregarded her own danger to tend the dying and wounded in the Cale de Paris bombing last May 6 is given official recognition in the latest Canadian army orders.

The official Reuters said her conduct merited "the highest praise and is fully in accordance with the best traditions of the service."

The pretty twenty-three-year-old brunette nurse of whose friends were killed in the bombing was hailed by the press after the raid as a Canadian heroine in London.

She spent an hour and a half merrily about the debris, binding gaping wounds with tablecloths and clothing and covering broken limbs into makeshift splints. For entiere she used champagne.

DISTINGUISHED CONDUCT

The routine order recording the distinguished conduct of Miss Stevens, who is a physiotherapy assistant in a Canadian military hospital reads:

Miss Stevens, also was dining at the restaurant at the time was slightly injured and considerably shaken by the explosion. However, she unhesitatingly proceeded to render first aid to the injured and displayed great devotion and continued to do so for nearly an hour and a half.

She was the last woman to leave the building and when only a few other women had also rendered aid in hand. Her conduct throughout called for highest praise and is fully in accordance with the best traditions of the service.

ARMY CASUALTIES

Four Canadian army men were killed and seven injured, including Lieut. J. D. Wright of Sarnia, Ont., a member of Miss Stevens' party. Capt. Phil Bowman, of Toronto, Col. O. W. Quinn and Sgt. R. A. Bradshaw.

Miss Stevens becomes the second Canadian girl to be awarded a military orders. On June 30 Miss Marjorie Price, of Montreal, was similarly honored for her work in the Cale de Paris bombing

Weddings

POLLACK—ADDISON

A quiet wedding of interest in Victoria took place at Mount Tolmie, Westchester Country, New York, Saturday afternoon, when Phyllis Joyce, daughter of Mr. and Mrs. Florence M. Addison of 36 Lotus Street, Victoria, became the bride of Mr. Robert Seymour Pollack, son of Mr. and Mrs. Edgar Pollack, 215 East 68th Street, New York City. The Rev. J. F. Macedo officiated at the ceremony

The bride was given in marriage model crepe dress in air force blue made in a fitted style with a long-waisted bodice, the skirt falling in unpressed pleats. Her off-the-face hat was in matching shade and her accessories were in black raspberry shade. A corsage bouquet of tea roses completed her costume.

Mr. Myron P. Pollack supported his brother, and only the immediate family were present.

Following the ceremony a wedding supper and small reception was held at the Bonnaville Inn in Westchester County. The bride and groom left for a motor trip through New England and while touring in a two-piece apple green wool suit, the bride wore her corsage of tea roses.

Mr. and Mrs. Pollack will make their home at 318 East 48th Street, New York City. Mr. Pollack is a fourth-year medical student at Cornell Medical College and is a graduate and one of a well-known New York family.

STRONG—CAMPBELL

The marriage took place at St. Luke's Church, Cedar Hill on Saturday evening, September 6, between Doreen, daughter of Mr. and Mrs. Peter Campbell, 1080 Palmdale Road, and Corporal Henry A. Strong, R.C.A.F. son of Mr. and Mrs. Peter Strong, 2000 Fort Street and Riverside. Out. Rev. F. Pike, rector of St. Luke's officiated. The church had been attractively decorated with big baskets of pale pink asiatic lilies and white asters and for giving the earring of the reporter, Miss Ruth Hawkes sang and Mrs. Pike organist playing the accompaniment. Given in marriage by her father, the bride wore a floor length gown of white net over taffeta the last

Wake-up happy!... with this richer, ROASTER-FRESH blend

Roasted and packed in Canada in pound and half-pound vacuum tins. Drop or Regular Grind

CHASE & SANBORN SEAL BRAND COFFEE

REGULAR GRIND

Listen to Edgar Bergen - Charlie McCarthy on the Chase & Sanborn Radio Program every Sunday over C.B.C. Network

NEW FALL HATS
Becoming styles and colors $2.50 to $4.98
A. K. LOVE, LTD.
708 VIEW STREET, UP FROM DOUGLAS STREET

Phone Office, E 8113; After 6, Phone G 1674 Appointments P to T
HAROLD S. TIMBERLAKE
OPTOMETRIST
807 YATES STREET, VICTORIA, B.C.

PAY DAY
HAPPY DAY!
And our "Pay Day Club" is a happy way to enjoy better quality shoes
Cudworth
717 FORT STREET

MONEY-SAVING VALUES EVERY DAY AT
SAFEWAY
"4 STORES TO SERVE YOU"

BE HAPPY FROM THE GROUND UP!
Phoenician method of lasting used in wearing our scientifically made and fitted Foot Appliances. The weeks free trial. Call and interest any week. No obligation. Consultation free. Dr. Chartwell Holloway, Ltd. Room 5, 1 p.m. Call or phone E 1-4-6-6 5000 CHARTWELL HOLLOWAY
Specialists Foot Appliances
716 YATES STREET

FURS
BUY YOUR FUR COAT before Winter begins. Come in today and see the bargains
Free Storage and Insurance
Foster's Fur Store
758 YATES STREET

I.O.D.E. Activities

By O. M. Jones Chapter

The knitting meeting of the Dr O. M. Jones Chapter will be held at the home of Mrs. J. Barker, Beaufort Apartments on Thursday at 2 p.m.

Navy League Chapter

During July and August, $14.00 was spent by the Navy League Chapter on wool and on the 1st of September canvas valued at $45.40 were sent to the men of the forces. Knitting was issued at $18.75 on account to Mrs. Douglas Street on Monday. Registra-

seventy-nine packs of cards and six checker boards were sent in. Mrs. J. L. Pratt presided at the meeting held last evening at headquarters. Miss Quinn again urged the necessity of Canadian magazines and cards for the services.

Members visiting convalescing for the semi-annual meeting at Saltspring on September 16 are asked to notify Mrs. J. Jones.

Mrs. T. A. Johnston, convener of the committee for making leather jackets for the navy appealed for donations of old coat coats, old leather and leather buttons all of which are used in the manufacture of jackets.

The sum of $5 has been voted toward the expenses of the core workroom to be equipped to make the leather jackets. Another donation was voted to the Navy League of Canada for Prince Rupert's Boys Club in St. John was reminded as a new member.

It was announced that the next knitting meeting would be held at the home of Mrs. Aubrey Kent, 738 Douglas Street on Monday September

TASTE and NOURISHMENT, MR. WHEAT, MAKE GRAPE-NUTS A BREAKFAST FOOD COMPLETE!
YOU SAID IT INDEED, MR. BARLEY, OLD BOY, FOUR SPOONFULS OF GRAPE-NUTS IS A SERVING OF JOY!
AT TODAY'S LOW PRICE GRAPE-NUTS COST LESS THAN ONE CENT A SERVING!
Grape-Nuts
GET A PACKAGE FOR TOMORROW

HERE'S A FLAVOUR THAT'S REALLY DIFFERENT!
THAT'S BECAUSE GRAPE-NUTS ARE MADE OF TWO GRAINS—NOT JUST ONE!
SUN-RIPENED WHEAT AND MALTED BARLEY make GRAPE-NUTS COUNTLY GOOD!

AROUND the DIAL

TODAY'S HIGHLIGHTS

7:00 P.M.—Address by His Royal Highness the Duke of Kent from Quebec, CKAC.

TODAY'S NEWS BROADCASTS

Morning — 8:00, KOL, CJOR; 8:15, CBR, CKWX, KJR; 8:30, KOL, KIRO; 8:00, CBR, CJOR; KOMO; 8:10, KIRO; 9:20, KOL; 10:00, CJOR; 10:40, CJOR; 11:00, KOL, 12:00, noon, KOL.

Afternoon—13:05, CKWX, 12:30, CBR, CJOR, KIRO; 1:00, KOL, CBR, 1:15, KJR; 1:30, KJR; 2:15, KIRO; 3:00, KIO; 3:30, KOL; 3:00, KOL; 2:00, CBR, CJOR, CKWX, 4:15, KOMO; 4:00, KOMO, CJOR; 5:00, KIRO; 5:05, KIRO, CJOR.

Evening — 8:00, KOL; 8:30, CKWX, 7:00, KOL, CJOR; 7:15, KJR; 7:30, KOL; 7:45, KIRO, CJOR; 8:00, CBR, CKWX, 10:00, KOL, KIRO, CKWX, 10:30, CBR, KJR; 10:45, KIRO; 11:00, CBR, KOMO, CJOR; 11:15, KIRO, 11:30, KOL; 11:07, CBR, CKWX, 12:55, KOMO, KJR, KIRO.

(The following programme are compiled by the various broadcasting companies and are subject to change.)

8:00 A.M.—Press Line Parade (CBR); Organ Melodies (KOMO); Organ Varieties (KJR); Morning Reveillers (KIRO); Melody Moods (CKWX).

8:15 A.M.—News (CBR, CKWX, KJR); Market Reports (KOMO); Farm Forum (KIRO); Morning Concert (KOL); Breen Beats (CJOR).

8:30 A.M.—Prelude to a Happy Day (CBR); Cheer Up (KOMO); Morning Melodies (KJR); News (KIRO, KOL); Breakfast Club (CJOR); Just About Time (CKWX).

8:45 A.M.—Cecil Brown (KOMO); Breakfast Club (KJR); Music (KIRO); Hymns for Legions (KOL); Bar Mermaids Born (CKWX).

9:00 A.M.—News (CBR, CJOR, KOMO, KJR); Morning Devotions (CBR); Early Bright Records (KIRO); Breakfast Club (KOL); Good Morning Rhythm (CKWX).

9:15 A.M.—War Commentary (CBR); Breakfast Session Fun. (KOMO); News (KIRO); Music by (CJOR).

9:30 A.M.—Great Book of Prayer (Don Rinaldo Rossi (KOMO); National Farm and Home Hour (KJR); Romance of Helen Trent (CJOR); News (CBR); Women in White (CJOR); Three-Quarter Time (CKWX).

9:45 A.M.—News (CKWX, CBR); Bring Out Old Sunday (KIRO); Betty Anderson (KOMO); Music by Request (KOL); Phone Your Favorite (CJOR).

10:00 A.M.—The Happy Gang (CBR); Pure Talk (KOMO); Life Can Be Beautiful (KIRO); John Nadon (KOL); Breakfast Club (CJOR); Voice of Memory (CKWX).

10:15 A.M.—Bess Johnson (KOMO); Life Can Be Beautiful (KIRO); Women in White (KIRO); Bill Donaldson (KOL); Melody Rhythm (CJOR); Rendezvous (CKWX).

10:30 A.M.—Pitman Richardson's Organ Melodies (CBR); Pure Random (KOMO); Breakfast Club (KJR); The Radio Maestros (KIRO); Front Page Farrell (KOL); Club on the Dance (CJOR); Patter and Sing (CKWX).

10:45 A.M.—Dr. Kate (KOMO); Arts Hertha Wendore (KIR); Mary Lee Taylor (KIRO); Around the (KOL); Pete and Jerome (CKWX).

11:00 A.M.—Big Sister (CBR, CJOR); Ma Perkins (KOMO); Air Safety Workshop (KJR); News (KIO); Bright Horizons (KIRO); Morning Join (CKWX).

11:15 A.M.—Dr. Susan (CBR, CJOR); The Mystery Man (KOMO); Aunt Jemima (KJR); Light Time (KIRO); St. Edward Senior (KOL); Women's World (CKWX).

11:30 A.M.—Pat Our Listeners (CBR); Portland Lady (KOMO); Into the Light (KJR); Light of the World (KIRO); Right Mrs. Hall (KOL); Strain Sam (CJOR); Club Calendar (CKWX).

11:45 A.M.—Music as You Like It (CBR); A Children's Daughter (KOMO); Bridgeway (KJR); Kate Hopkins (KIRO); Organ Melodies (KOL).

12:00 Noon—R.C. Farm Broadcast Address the Nation (KOMO); The Man I Married (KIRO); News, (KOL); Phone Your Request (CJOR); News, 12:05 (CKWX); Wedding Bells (CPCT).

12:15 P.M.—Ma Perkins (KOMO); Aunt Jemima (KJR); Rendezvous (KIRO); Organ Treasury of Song (KIRO); Betty Lou (KOL); B. Kohon, (CKWX).

12:30 P.M.—News (CBR, CJOR, KOMO); Stella Dallas (KOMO); Johnny Other Wife (KJR); Ma Perkins (KIRO); Music for Moderns (CKWX).

12:45 P.M.—Melody Moments (CBR); Just Plain Bill and Bella (KOMO); Front Page Farrell (KJR); Master of Ceremony (KIRO); Music Roundup (KOL); Tiffanyl Melody (CJOR).

1:00 P.M.—News (CBR, KOL); Barrymore Wife (KOMO); Pastime's Role in National Emergency (KJR); Music Box (KIRO); Famous Trials (CJOR); John O'Neil Revue (CKWX).

1:15 P.M.—Club Matinee (CBR); Betty Bridge Debut (KOMO); News (CJR); Myrt and Marge (KIRO); Christian Business Men (KOL); Ruth Roseland (CJOR).

1:30 P.M.—Lorenzo Jones (KOMO); Club Matinee (KJR); Housewives Inc. (KIRO); Organ Melodies (KOL); Music and Song (CJOR).

1:45 P.M.—Young Widder Brown (KOMO); Rhapsodies (KIRO); Melody Rhapsody (KOL); Radio Party (CJOR).

1:55 P.M.—News (CJR).

2:00 P.M.—Evening Pete (CBR); Vic and Sade (KOMO); Women Business Hour (KJR); Afternoon Melodies (KOL); Pirate of the Caribbean (KIRO); Joan Bennett (CKWX).

2:15 P.M.—Charlie Jordon, baritone (CBR); Perry Mason (KOMO); Garden of the Air (KJR); Light Time (KIRO); Confessions of a Coward (KOL); Bill Brown's Boyaleers (CKWX).

2:30 P.M.—The Western Pro (CBR); Hilltop House (KOMO); Women Exchange (KJR); The Ghosts (KIRO); Dance and Piano (KOL).

2:45 P.M.—Richard Crooks, tenor (CBR); Mary Martin (KOMO); Wrong You Since (KJR); Lorenzo Jones (KIRO); Orchestra (KOL).

3:00 P.M.—Three Song Trio (CBR); Stella Dallas (KOMO); Pepper Young's Family (KOMO); Betty Bridge (KIRO); We Are Always Young (KOL); Life Can Be Beautiful (CJOR); Afternoon Piano Moods (CKWX).

3:15 P.M.—Musical Moments (CBR); Lone Journey (KOMO); As the Town Is Sent (KIO); Voice of Broadway (KJR); Ma Perkins (CJOR); Miss Teague (CKWX).

3:30 P.M.—Piano Songs (CBR); Road Reveries, tenor (KOMO); Young Dr. Malone (KIRO); News (KOL); Dorothy Dix (CJOR); Revis (CKWX).

3:45 P.M.—News (CBR, CJOR, CKWX); Lady Next Door (KOMO); Let's Turn Back (KJR); Wings to the Words (KIRO); Kate Hopkins (KOL).

4:00 P.M.—Salon Music (CBR); Backstage Wife (KOMO); Games Interest Stories (KJR); The Second Mrs. Burton (KIRO); In Reverie (KOL); Ma Perkins (CJOR); Melody Rendezvous (CKWX).

4:15 P.M.—News (KOMO); Young Dr. Malone (KIRO); Right to Happiness (CJOR).

4:30 John Cresena, soprano (KOMO); Orchestra (KJR); Big Sister (KIRO); Close Harmony Revue (KOL); The O'Neills (CJOR); Echoes of the British Empire (CKWX).

4:45 P.M.—Local Dramas, baritone (CBR); K-7 Exercises (KOMO); US Navy Recruiting Talk (KJR); The Word Today (KIRO); News (CJOR).

5:00 P.M.—Drama (CBR); Voice of Experience (KOMO); The Happy Limited Parade (KJR); Press (KIRO); Tom Mix (KOL); Renfrew's Cadet (CJOR); Sgt. Preston (CKWX).

5:15 (KOMO)—Adventures of Jane Arden (KOMO); Jim Foster and Lynn Prescott (KIRO); Mr. Perkins (KOL); Children's Hour (CJOR); Melody Rendezvous (CKWX).

5:30 P.M.—Musical Rendezvous (CBR); Treasure Chest (KOMO); Tom Mix (KIRO); The Three (KOL); Flint Hunter (KIRO); Tom Mix (KOL); Orchestra (CJOR); Wilma Burnes (CKWX).

5:45 What's On Tonight (CJOR); Tom Terrific (CKWX).

5:55 P.M.—News (CBR, KIRO).

6:00 P.M.—Masterworks of the Piano (CBR); Music for Listening (KOMO); Hermit's Journal (KJR); Second Husband (KIRO); Sing Along (KOL); Dinner Dates (CJOR); Alberta Ranch Boys (CKWX).

6:15 P.M.—J. Jansson (KOMO); Bond Concert (KOL).

6:30 P.M.—The Canadians (CBR); Gabriel Heatter (KOMO); Hans Hats and Thins (KJR); Lum and Abner (KIRO); Grand Slam Opera (KOL); Sports Review (CJOR); News (CKWX).

6:45 P.M.—Isabelle McEwan Songs (CBR); Ted Steele's Orchestra (KJR); Press Interviews (KIRO); Yoel Yaconis (CJOR); John Brown Orchestra (CKWX).

7:00 P.M.—Duke of Kent (CBR); Sensational Sweeten (KOMO); Symphonic Sweeten (KJR); Lum and Abner (KIRO); Sports Review (KOL); Musical Memories (CKWX).

7:15 P.M.—Parties to Melody Hour (KOMO); Press Affairs (KIRO); Your Defense Reporter (KOL); Rendezvous (CJOR).

7:30 P.M.—College Rumes (KOMO); Lum and Abner (KIRO); Dance Time (KOL); Sports Review (CJOR); Melody (CKWX).

7:45 P.M.—Don Turner's Orchestra (KOMO); News Drama (KIRO); Evening Prayer (KOL); News Leeds (CJOR).

8:00 P.M.—News (CBR, CKWX); Paul Martin's Pleasure Time (KOMO); Silhouette by Pitcher (KJR); Lum and Abner (KIRO); Talk by Governor of Rotary International (KOL); Time of Fame (CJOR).

8:15 P.M.—British Speaks (CBR); Lum and Abner (KOMO); Lanny Ross (KJR); Lum and Abner (KIRO); Farmer Fiddlers (CKWX).

8:30 P.M.—Musical Moments (CBR); Lum and Abner (KOMO); Information Please (KJR); Are You Missing Here? (KIRO); Orchestra (KOL); Swing Time (CJOR); Happy Gang (CKWX).

8:45 P.M.—The Beverly Twins (KOL).

8:00 P.M.—News (CBR, CKWX); Paul Martin's Pleasure Time (KOMO); Silhouette by Pitcher (KJR); Lum and Abner (KIRO); Talk by Governor of Rotary International (KOL); Time of Fame (CJOR).

8:15 P.M.—British Speaks (CBR); Lum and Abner (KOMO); Lanny Ross (KJR); Lum and Abner (KIRO); Farmer Fiddlers (CKWX).

8:30 P.M.—Musical Moments (CBR); Lum and Abner (KOMO); Information Please (KJR); Are You Missing Here? (KIRO); Orchestra (KOL); Swing Time (CJOR); Happy Gang (CKWX).

8:45 P.M.—The Beverly Twins (KOL).

9:00 P.M.—Theatre Time (CBR); Adventures of the Thin Man (KOMO); Easy Aces (KJR); We the People (KIRO); Lum and Abner (KOL); Radio Revelers (CJOR); Dream Island (CKWX).

9:15 P.M.—Concert Hall (KJR).

9:30 P.M.—"On the News Beat" (CBR); Safety of the Seven (KOMO); Concert by Ballad (KIRO); Lum and Abner (KOL); Pleasure Parlor (CJOR); Personal Confessions (CKWX).

Hawaiian Rhythmaires (CJOR); Guido de Sanctis Orchestra (CKWX).

9:45 P.M.—Parks and Borders, impressions (CBR); Jesse Crawford, Organist (KOMO); Dramatics (KIO).

10:00 P.M.—Vaudeville (CBR); Orchestra (KJR); Lum and Abner (KOMO); News (KIRO, KOL, CKWX); Ambassador's Orchestra (CJOR).

10:15 P.M.—Orchestra (KOMO); Orchestra and Soloists (KIRO); Lighting the Way (KOL); Rumbas (CJOR).

10:30 P.M.—B.B.C. Radio Newsreel (CBR); University Extension (KOMO); Sports Review (KJR); Bill Ramey (KIRO); Dance Lessa (KOL).

10:45 P.M.—Orchestra (KOMO); Hymns (KIRO); Sports Review (KJR); Carmel Quinn (KOL); Ramon Cole (CJOR); At Close of Day (CKWX).

11:00 P.M.—News (CBR, KOMO); Orchestra (KJR); Orchestra (KIRO); Orchestra (KOL); Dominion Club (CKWX).

11:15 P.M.—Woody Herman's Orchestra (CBR); Orchestra (KOMO).

Navy (KIRO); Kersten Chase Orchestra (CJOR).

11:30 P.M.—Closing Poetry Orchestra (CBR); Orchestra (KJR, KOMO); News (KOL); T. B. Arno Band (KJR); Dance Time (CJOR).

11:45 P.M.—Le's Waltz (KIRO); Orchestra (KOL).

11:57 P.M.—News (CBR, CKWX).

12:55—News (KIRO, KOMO, KJR).

CPCT, Victoria (1,100 Kcs)

7:30 a.m.—Yawn Patrol.
8:00 a.m.—Morning Devotions.
8:15 a.m.—Breakfast Hour.
8:30 a.m.—Music, Choirmaster Barry Saturday, who has again formed the choir of the Metropolitan Church. Assists was named Conservative candidate for Yale at a nomination convention here Saturday night.

BRITISH-ISRAEL MEETING

Tonight, in the lower hall, First Baptist Church, the president, E. W. Abraham, will address the Victoria British-Israel Association on "The Choice Before Us."

8:30 a.m.—Meditation Comment.
8:45 a.m.—Old Time Tunes.
9:00 a.m.—Old Timers.
9:15 a.m.—Writers Reads
9:30 a.m.—Old Timers.
9:45 a.m.—Radio Bulletin Party.
10:00 a.m.—Old Timers.
10:15 a.m.—News Summary.
10:45 a.m.—Tommy Tucker Time.
11:00 a.m.—Duke of Kent.
11:15 a.m.—My Alma Mater.
11:30 a.m.—Old Timers.
11:45 a.m.—Let Me!
12:00 p.m.—Intermission.
12:15 p.m.—My Weekly.

CRAMP'S BUILD AGAIN

PHILADELPHIA, Sept. 8 (AP)—Keel-laying of the 10,000-ton United States Navy cruiser Wilkes-Barre Saturday was the signal for official reopening of century-old Cramp Shipyard, famed builder of a major part of the American Civil and first Great War fleets. Reclaimed from desolation after fourteen years of idleness, the giant plant has been turned into a modern workshop for defense and is well lined on a $110,000,000 Government building programme to help equip America's two-ocean navy.

AUSTRALIA PRODUCING INVASION EQUIPMENT

MELBOURNE, Sept. 8 (AAP)—Australia is now mass producing all vitally important equipment for crossing of rivers by troops, it was announced. Equipment includes rubber reconnaissance boats, assault boats, Bridge work and pontoons. Australia is also supplying folding rubber boats to Britain.

NOMINATED IN YALE

New Key Station Wave Lengths

C.B.C. NETWORK—
CBR (1130).

N.B.C. RED NETWORK—
KOMO (950), KFO (680).

N.B.C. BLUE NETWORK—
KJR (1000), KGG (810).

COLUMBIA NETWORK—
KIRO (710), KNX (1070), KVI (570).

VANCOUVER—
CJOR (600).
CKWX (980).

MUTUAL - DON LEE NETWORK—
VICTORIA—
CPCT (1440).
WORK—KOL (1300).

From the FAMOUS LOOMS OF BRITAIN

Come these splendid highly-favored cloths, renowned the world over for the substantial, pure and perfect construction.

Weights for Coats, Suits and Dresses

WOOL COATINGS—54 inches wide, all imported, including boucle, diagonal and fancy weaves. Shades and patterns to please every desire, including blues, greens, brown, soldier blue and grey. A yard **$2.95**

54-INCH WOOL DRESS AND SUIT FABRICS—In medium weight textures for smart two-piece suits, skirts and jackets; plain or angora finish. Shown in blues, green, rust, grape vine, wine, navy and black. A yard **$2.75**

54-INCH WOOL DRESS FABRICS—Fine finished weaves; plain and fancy crepes, and all reliable textures that will serve well. Shades include blue, green, rose, rust, brown, grey, pink, etc. A yard **$1.79** and **$1.95**

54-INCH FANCY WOOL MATERIALS—Cheviot or herringbone weaves; ideal for medium weight skirts or coats. Newest shades of blue, green, rose, brown and tan. A yard **$2.25**

56-INCH FANCY CHECKS—Plaid tweeds and novelty weaves for smartest coats and jackets. A yard **$3.25** to **$4.95**

36-INCH WOOL MATERIALS for Dresses—All British wool yarns; plain and fancy nubby weaves; rose, green, blue, brown, navy and black. A yard **$1.69**

56-INCH WOOL HERRINGBONE SUITINGS—A very reliable grade medium weight and ideal for suits and skirts. Shades, perwinkle blue, sand, light grey, dark brown, navy and black. A yard **$2.25** Also 56-Inch Plain Corded Dress Material—In blue, sky, brown and black. A yard **$2.25**

CHINCHILLA COATING for baby's coats. Pale blue or white, with knitted back. A yard **$3.25**

—Dress Goods, Main Floor

SPENCER'S 81-INCH ALL-WOOL SPORTS FLANNEL—Tested extensively for dresses, suits, skirts, slacks, kimonos and housecoats. A wide selection of colors. A yard **$1.25**

56-INCH FINE WOOL DRESS FABRICS—A light weight panacrepe, very durable, in colors of chickory brown, rose, navy, bordeau, red, soldier blue and black. A yard **$1.95**

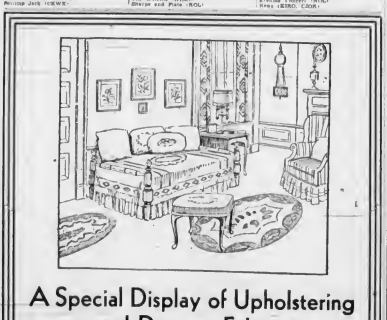

A Special Display of Upholstering and Drapery Fabrics

Direct From Britain

This Week in Our

STUDIO OF INTERIOR DECORATION

Those interested in finer draperies and upholstering materials will be greatly interested in this fine display that includes many of the finer fabrics of British looms, including:

HAND-BLOCKED PRINTED LINENS
COTTON DAMASKS, HOMESPUNS
CRETONNES, PRINTED SATEENS
And Others

You Are Invited to Visit Our Studio and Inspect This Array of Finer Materials
—Studio of Interior Decoration, 2nd Floor

DAVID SPENCER LIMITED PHONE E-4141

Today We Talk of Women's Hurlingham

Harris Tweed Coats

We tell you of these favorites, the completeness of our stock, the superior quality of the wool materials and beautiful colorings and patterns for Fall.

HARRIS TWEED is made from pure virgin wool, produced in Scotland; spun, dyed and finished in the Outer Hebrides, woven by the crofters in the islands of Harris, Lewis, Uist and Barra. No other wool cloth more substantial, more wear resisting. None that makes up with a richer appearance.

Including shades of brown, green, grey and blue.

Many patterned with stripes and checks.

If you decide on a Harris Tweed this Fall, be sure to SEE OUR COLLECTION NOW OFFERED

At **$39.75**

DAVID SPENCER LIMITED PHONE E-4141

To the Members of the Visiting

P. E. O.

Attending Their Convention Here

David Spencer, Limited, offers a warm welcome—and trust the event may be successful and their stay in Victoria most enjoyable.

SEE THE NEW

WHITE SEWING MACHINES

NOW ON DISPLAY

Time now to start your Fall Sewing . . . School clothes for the kiddies . . . Dresses for yourself . . . Drapes . . . Curtains or Slip Covers for your home. Save both time and money by doing your sewing on a new White All-Electric Sewing Machine. Complete with sewing light, selective speed, knee control and other attachments and accessories.

Trade In Your Old Machine Now and Arrange Easy Terms on Balance. Price..... **$84.50**

Other Models Up to **$180.00**

—Radio and Electrical Dept., 2nd Floor

SECOND NEWS SECTION

The Daily Colonist.

(ESTABLISHED 1858)

SECOND NEWS SECTION

NO. 231—EIGHTY-THIRD YEAR — VICTORIA, BRITISH COLUMBIA, TUESDAY, SEPTEMBER 9, 1941

Brooklyn Holds Three-Game Lead Over the Cards

Dodgers Continue Drive Toward Pennant by Sweeping Twin Bill From Giants on Sunday—St. Louis Splits Even—Ralniers on Top —No Games Carded on Monday

By The Associated Press

The once shifting National League pennant race now has become almost as close as Bill Terry and the baseball writers.

At this writing, "dem bums" are bounding along on a three-game lead, and they will hold it all day today, for the whole outfit, National and American Leagues both, took a holiday, Monday the Brooklyn Dodgers head west, make a short stop in Chicago, and then hold their schedule-last "crucial" series with the second-place Cardinals.

And if the Dodgers reach St. Louis with their three-game edge still in one piece, or a reasonable facsimile thereof, the hustle guys from the Mississippi shall sweep the three-game set even to keep hoping that's all the jackpot.

The bottom didn't quite fall out of the house of Cards during the week-end, but the foundation took on a marked resemblance to Jay when the Reds grabbed Sunday's single game from St. Louis and split Sunday's twin bill by packing up an 8-3 decision in the nightcap after the pair hoosiers did some pre-housing to win the opener, 7-1.

While this was going on, the Dodgers were proving—so Bill Terry in particular and 34,361 Ebbie Field customers in general—that Brooklyn is still in the league. They did this by swooping a three-game set with the Giants, clamoring for more with an impressive double-header victory, 10-1 and 4-0.

YANKS WIN BASSLY

To the Yankees, who already have won American League championships stowed away, all this ballabaloo was a bit much for the like time honor Aunt Agnes slipped down the cellar stairs carrying a basket of eggs. Murderers' row mopped the second-place Red Sox, 8-3, to stretch their league lead to twenty and a half games.

St. Louis Browns exercised their jinx on the third-place Chicago White Sox again for a 5-1 victory behind Denny Galehouse and Tommy Bridges celebrated "Bridges Day" at Briggs Stadium by treating himself to a six-hit shoving job for a 4-1 Detroit victory over Cleveland. Washington slushed half a game out of the league cellar by trouncing the Athletics twice, 8-3 and 4-3.

Willie Raves served up a five-hitter and pitched Chicago Cubs to a 3-1 triumph over Pittsburgh Pirates. But the day's biggest laugh was the howl Casey Stengel turned loose when his Braves, the supposedly baseless wonders, sprayed thirty-five hits in twenty nearly all sections of baseball to pound the pathetic Phillies twice, 17-8 and 10-1.

COAST LEAGUE

To The Associated Press

Whose nights of rain-bred idleness Seattle spent so fretfully a week or so ago while San Diego and Sacramento careered the Coast League campaign hells served a valuable, if unexpected, purpose.

Today, the Rainiers for the first time this year, are back where they finished the 1941 season. They took two games, and also a measure of a result of the canceled listens, they have gained five games and so had fewer opportunities to lose than their immediate rivals.

Holding the lead, however, is something which the defending champions had been used to handling and modest tones. Their grasp on the league is of the most tenuous character, one which even the greatest juvie would release.

The Rainiers' present relationship of the three top teams as the circuit heads into the final week of the season goes into six final two weeks.

	W.	L.	Pct.
Seattle	96	58	.623
San Diego	92	57	.570
Sacramento	92	61	.570

The Rainiers pulled to the front on Monday by virtue of their 7-1 and 8-3 decisions in the nightcap after the pair hoosiers did some pre-housing to win the opener, 7-1.

While this was going on, the Padres were proving—so Bill Terry in particular and 34,361 Ebbie Field customers in general—that Brooklyn is still in the league. They did this by swooping a three-game set with the Giants, clamoring for more with an impressive double-header victory, 10-1 and 4-0.

YANKS WIN BASSLY

To the Yankees, who already have won American League championships stowed away, all this ballabaloo was a bit much for the like time honor Aunt Agnes slipped down the cellar stairs carrying a basket of eggs. Murderers' row mopped the second-place Red Sox, 8-3, to stretch their league lead to twenty and a half games.

St. Louis Browns exercised their jinx on the third-place Chicago White Sox again for a 5-1 victory behind Denny Galehouse and Tommy Bridges celebrated "Bridges Day" at Briggs Stadium by treating himself to a six-hit shoving job for a 4-1 Detroit victory over Cleveland. Washington slushed half a game out of the league cellar by trouncing the Athletics twice, 8-3 and 4-3.

Willie Raves served up a five-hitter and pitched Chicago Cubs to a 3-1 triumph over Pittsburgh Pirates. But the day's biggest laugh was the howl Casey Stengel turned loose when his Braves, the supposedly baseless wonders, sprayed thirty-five hits in twenty nearly all sections of baseball to pound the pathetic Phillies twice, 17-8 and 10-1.

COAST LEAGUE

To The Associated Press

Whose nights of rain-bred idleness Seattle spent so fretfully a week or

Horse Races

WILLOWS PARK
September 6 to 22
(Inclusive)
POST RACE - 2:45 P.M.
RAIN OR SHINE
ADMISSION - 65c
Ladies and Gentlemen
COLWOOD PARK ASSOCIATION, LTD.

NO BETTER BUY THAN BC. 3 STAR Rye
$1.25 $2.25
$2.30 $3.50
85 OZ. 40 OZ.
THE BRITISH COLUMBIA DISTILLERY CO. LTD. NEW WESTMINSTER
THIS advertisement is not published or displayed by the Liquor Control Board or by the Government of British Columbia.

NELSON IN GREAT WIN

Captures $11,000 Open Golf Tournament With Card Of 278 in East

CHICAGO, Sept. 8 (CP)—Professional golf has 1941 marked down as the greatest year in its history.

With some half dozen tournaments remaining on the programme, the game already has drawn more than 600,000 fans through twenty-six events according to Fred Corcoran, tourney bureau manager of the PGA, with yesterday's $11,000 Tam o' Shanter open wind-up providing a smashing high point to the season.

This tournament, first in a series which officials claim will be a big event built up to one of some $20,000 value, went to Byron Nelson, of Toledo, on another of the great stretch finishes which have made him famous.

Two strokes back of Leonard Dodson, of Kansas City after fifty-two holes, Nelson fired three birdies in a final round two-under-par seventy which brought him the championship and $5,000 first money on a seventy-two hole total of 278, seven under par.

Dodson, leader through the first three days of a tourney which drew 23,000 fans on its final day—a crowd said by promoters to be the greatest in American golf history—had a final round of 70 for a 280 total. Identical figure was matched by Ben Hogan, leading money winner of 1b season, who finished with a 70.

Nogan, sharing $2,400 with Dodson, slammed the pill into position as top money earner of the year with $14,999 to his credit. He also made it a fifty-fifth straight tournament in which he has placed among the money winners.

The "big four" in earnings are Hogan, Ben Brood at $0,986, Nelson at $6,964 and Craig Wood, national open champion, at $6,446.

RIGGS WINS U.S. TENNIS

Defeats Frank Kovacs Be fore 10,000 Fans in the National Final

NEW YORK, Sept. 8 (CP)—After playing one set of great tennis against Frank Kovacs, of Cleveland, California ace Bobby Riggs of Orange, Calif., won the championship was captured by Bobby Riggs of Clinton, N.C., in a contest that electrified and disappointed a crowd of 10,000 in the Forest Hills Stadium.

Nobody expected quite how he napped, but after having won the first set, 6-4, with a sensational display of brilliant tennis, Kovacs let down, lost his keen competitive and was routed in the next three heats by his determined little opponent, 6-1, 6-0, 6-4.

This Riggs, at twenty-three came back a resigners the title he won in 1939 and surrendered to Don Budge in 1940. Bobby Ziff a year ago. And Kovacs, the picture player once more lasted dismally to live up to the promise of his sensational first eaper game

The champion's championship went to Mrs. Sarah Palfrey Cooke, of New York City, who turned back Pauline Betz, Los Angeles, 7-5, 6-3. Mrs. Cooke already held the national doubles crown, partnering Margaret Osborne, and she twice previously has been runner-up for the singles title, losing each time to Helen Jacobs in 1934 and 1935.

The only other big crowd could discover for Kovacs' collapse was the possibility that, after playing the strenuest tennis of which he was capable in the first set, and barely winning it, he suddenly realized he faced two more sets of the same back-breaking toil and decided it wasn't worth the effort.

GRID WORKOUT

An important training session of the Victoria Revellers Canadian football team will be held this evening at Macaulay Point at 6:30. Coach George Deacon wants everyone out to turn out, including newcomers who have come to the city of late.

James Bay Will Oppose Nanaimo in Provincial Boxla Play-Offs

DATES for the British Columbia boxla play-offs for local senior and junior clubs were announced yesterday from Vancouver by J. W. Wilson, secretary of the British Columbia Lacrosse Association. James Bay, city champions, will open their inaugural bid for provincial honors next Saturday when they travel north to Nanaimo to meet the Up-Islanders at the Nanaimo Arena. The clubs will play a two-game total-goal series, with the second and deciding fixture at the Victoria Sports Centre, Tuesday, September 16, at 8:30 o'clock. The locals have welded together a powerful, well-balanced machine and followers of the sport here are looking forward to the Bays making a great showing in the provincial play-downs. British Columbia finals will be played on the floor of the Island winner, with September 24, 26 and 27 set as the dates for the best-of-three series. Provincial junior play-offs between McLean's Bakery, undefeated city champions, and the Mainlanders will be played at the Willows on September 19 and 20.

Colonist Daily Form Chart

(Victoria Exhibition Meet)
(Universal, 1941)
Presiding Steward and Handicapper, W. J. McKeon

Racing Secretary, Capt. S. Jones — Starter, Chas Pratt
Official Timer, W. McGillivray — Veterinary, S. Hamilton, V.S.
Clerk of Course, Frederick Burns, Burns & Lewis and Clerk of Scales, Jas. Burns
Willows Park, Victoria, B.C., Monday, September 8, 1941 — Second Day

4:20—FIRST RACE—Claiming. Three-year-olds and up. Purse divided: First, $135; second, $40; third, $20; $5 to each additional starter.

Index	Horse and Owner	Wt.	St.	¼	½	¾	Str.	Fin.	Jockey	Odds
4494	Rosetop, S. (Gifford)	114	3	—	1hd	1hd	1½	1nk	O'Neill	1.90
4240	Starwin, J. (Schwabbauer)	114	1	—	2hd	2hd	2½	2nk	Atteller	3.30
4418	Jolywag, J. (Johnson)	114	2	—	3hd	3½	3hd	3hd	Pitman	12.15
4418	Lucky Lad, J. (Lucky Lad)	114	4	—	4hd	4hd	4hd	4hd	Hamilton	4.60
4494	Genius Pride, J. (Fortune)	114	5	—	5hd	5hd	5hd	5hd	Kilby	8.60
4494	Little Ann, J. (McGillivray)	110	6	—	6hd	6hd	6hd	6hd	Wheeler	8.15
4494	Dixie Lester, J. (Lester)	114	7	—	7hd	7hd	7hd	7hd	O'Sullivan	4.80
4400	Merlin, J. (MacDonald)	112	8	—	8	8	8	8	Allaller	2.90

Time, 1:12 4-5. Track fast.

Scratches — Fearless, Lucky Lad.

Mutuels — $2.80 $3.50 $4.50 — $3.40 $4.20 — $3.50

Rosetop, b. g. (Gifford) — 2 & 3 — Fairly Relieved
Starwin — 1 & 2 — Rosetop
Jolywag — 4 & 5 — Starwin

At post and off at 4:20½. Time, :23 4-5, :48 3-5, 1:14 3-5, 1:39 3-5. Weather cloudy. Track fast. Start good. Won all out. Driver entered to be claimed for $700. Rosetop moved up last going away. Lucky Lad stretched out last eighth, challenged for lead crowding Starwin, got in his way and was disqualified and placed last. Starwin moved up on outside, Jolywag moved in last quarter and was going best at end. Genius Pride, Little Ann, Dixie Lester, Merlin outrun. Starwin, Jolywag, Genius Pride, Little Ann, Dixie Lester, Merlin, Lucky Lad.

4:50—SECOND RACE—Three-year-olds and up. Purse divided: First, $135; second, $40; third, $20; $5 to each additional starter.

Index	Horse and Owner	Wt.	St.	¼	½	¾	Str.	Fin.	Jockey	Odds
4494	Bonnie Bess, J. (Gifford)	114	1	—	1hd	1hd	1½	1nk	Pitman	2.60
4494	Miami Chief, J. (Lovejoy)	114	2	—	2hd	2hd	2½	2nk	Hamilton	3.30
4494	Mr. Debut, J. (Hill-Leggett)	110	1	—	3½	3½	3hd	3hd	Elmore	1.80
4494	Murphy Dee, J. (Murphy)	110	3	—	4hd	4hd	4hd	4hd	Wheeler	15.15
4494	Jon B, J. (Fairfield)	110	4	—	5	5	5	5	Carter	17.80
4494	Sandy Boy, J. (Sandy)	110	5	—	6	6	6	6	Allaller	4.60
4494	Bonnie Bess, J. (Gifford)	114	6	—	7	7	7	7	O'Neill	4.10
4494	Partisan B, J. (Bonnie Bess)	111	7	—	8	8	8	8	O'Malley	9.15

Time, 1:12 4-5. Track fast.

Scratches — Bonnie Bess, Partisan B.

Mutuels — $10.80 $5.40 $3.60 — $7.00 $5.00 — $3.50

Bonnie Bess, b. m. (Gifford) — 3 & 4 — Bonnie Bess Miss Tony
Miami Chief — 1 & 2 — Miami Chief
Mr. Debut — 5 & 6 — Mr. Debut

At post and off at 4:50½. Time, :24, :49, 1:15, 1:42 3-5. Weather cloudy. Track fast. Start good. Won driving. Bonnie Bess moved up last quarter, Miami Chief in last quarter, Mr. Debut moved up last quarter and was going best at end. Murphy Dee moved up last quarter and was going best at end. Jon B, Sandy Boy, Bonnie Bess, Partisan B outrun. Bonnie Bess, Miami Chief, Mr. Debut, Murphy Dee, Jon B, Sandy Boy, Bonnie Bess, Partisan B.

DAILY DOUBLE—RACES 2-ROYAL HERO—PAID $41.90

5:20—FOURTH RACE—Claiming. Three-year-olds and up. Purse divided: First, $135; second, $40; third, $20; $5 to each additional starter.

Index	Horse and Owner	Wt.	St.	¼	½	¾	Str.	Fin.	Jockey	Odds
4494	Chief Red, J. (Dodd-Tho)	112	3	—	2	2	2	1	Wheeldon	3.10
4494	Royal Hero, J. (Gifford)	112	1	—	1	1	1	2	Pitman	2.10
4494	Ark Queen, J. (Hollister)	111	2	—	3	3	3	3	Gilmore	10.45
4494	Ark Queen, J. (Hollister)	111	4	—	4	4	4	4	Allaller	3.90
4494	Sandy, J. (Murphy)	112	5	—	5	5	5	5	Hamilton	3.55
4494	Sandy, J. (Murphy)	112	6	—	6	6	6	6	Elmore	8.90

Time, 1:12 4-5. Track fast.

Scratches — Sandy.

Mutuels — $8.20 $5.20 $4.20 — $4.00 $3.40 — $3.50

Chief Red — 3 & 4 — Cameron-Lorne
Ark Queen — 5 & 6 — Ark Queen
Sandy — Gordon Bride

At post 1 min. Off at 5:20½. Time, :24, :49, 1:16, 1:39. Weather cloudy. Track fast. Start good. Won driving. Chief Red moved up last quarter, Royal Hero last quarter, Ark Queen moved up last quarter and was going best at end. Sandy moved up last quarter and was going best at end. Lonesome Chief ground in final quarter and not up to be tired to last home. Royal Hero, Chief Red, Ark Queen, Sandy, Lonesome Chief.

Overlaid—Dead Aster, Bonnie Bess, Bonnie Bess, Lonesome Chief, Lonesome Chief.

DAILY DOUBLE—RACES 3-ROYAL HERO—PAID $41.90

4:20—FIRST RACE—Claiming. Three-year-olds and up. Purse divided: First, $135; second, $40; third, $20; $5 to each additional starter.

Index	Horse and Owner	Wt.	St.	¼	½	¾	Str.	Fin.	Jockey	Odds
4494	Rosetop, J. (Gifford)	114	3	—	1hd	1hd	1½	1nk	O'Neill	1.90
4240	Starwin, J. (Schwabbauer)	114	1	—	2hd	2hd	2½	2nk	Pitman	3.30
4418	Jolywag, J. (Johnson)	114	2	—	3hd	3½	3hd	3hd	Pitman	12.15
4418	Lucky Lad, J. (Lucky Lad)	114	4	—	4hd	4hd	4hd	4hd	Hamilton	4.60
4494	Genius Pride, J. (Fortune)	114	5	—	5hd	5hd	5hd	5hd	Kilby	8.60
4494	Little Ann, J. (McGillivray)	110	6	—	6hd	6hd	6hd	6hd	Wheeler	8.15
4494	Dixie Lester, J. (Lester)	114	7	—	7hd	7hd	7hd	7hd	O'Sullivan	4.80
4400	Merlin, J. (MacDonald)	112	8	—	8	8	8	8	Allaller	2.90

Time, 1:12 4-5. Track fast.

Scratches — Fearless, Lucky Lad.

Mutuels — $2.80 $3.50 $4.50 — $3.40 $4.20 — $3.50

Rosetop, b. g. (Gifford) — 2 & 3 — Fairly Relieved
Starwin — 1 & 2 — Rosetop
Jolywag — 4 & 5 — Starwin

At post and off at 4:20½. Time, :23 4-5, :48 3-5, 1:14 3-5, 1:39 3-5. Weather cloudy. Track fast. Start good. Won all out. Driver entered to be claimed for $700. Rosetop moved up last going away. Lucky Lad stretched out last eighth, challenged for lead crowding Starwin, got in his way and was disqualified and placed last. Starwin moved up on outside, Jolywag moved in last quarter and was going best at end. Genius Pride, Little Ann, Dixie Lester, Merlin outrun. Starwin, Jolywag, Genius Pride, Little Ann, Dixie Lester, Merlin, Lucky Lad.

4:50—SECOND RACE—Three-year-olds and up. Purse divided: First, $135; second, $40; third, $20; $5 to each additional starter.

Index	Horse and Owner	Wt.	St.	¼	½	¾	Str.	Fin.	Jockey	Odds
4494	Bonnie Bess, J. (Gifford)	114	1	—	1hd	1hd	1½	1nk	Pitman	2.60
4494	Miami Chief, J. (Lovejoy)	114	2	—	2hd	2hd	2½	2nk	Hamilton	3.30
4494	Mr. Debut, J. (Hill-Leggett)	110	1	—	3½	3½	3hd	3hd	Elmore	1.80
4494	Murphy Dee, J. (Murphy)	110	3	—	4hd	4hd	4hd	4hd	Wheeler	15.15
4494	Jon B, J. (Fairfield)	110	4	—	5	5	5	5	Carter	17.80
4494	Sandy Boy, J. (Sandy)	110	5	—	6	6	6	6	Allaller	4.60
4494	Bonnie Bess, J. (Gifford)	114	6	—	7	7	7	7	O'Neill	4.10
4494	Partisan B, J. (Bonnie Bess)	111	7	—	8	8	8	8	O'Malley	9.15

Time, 1:12 4-5. Track fast.

Scratches — Bonnie Bess, Partisan B.

Mutuels — $10.80 $5.40 $3.60 — $7.00 $5.00 — $3.50

Bonnie Bess, b. m. (Gifford) — 3 & 4 — Bonnie Bess Miss Tony
Miami Chief — 1 & 2 — Miami Chief
Mr. Debut — 5 & 6 — Mr. Debut

At post and off at 4:50½. Time, :24, :49, 1:15, 1:42 3-5. Weather cloudy. Track fast. Start good. Won driving. Bonnie Bess moved up last quarter, Miami Chief in last quarter, Mr. Debut moved up last quarter and was going best at end. Murphy Dee moved up last quarter and was going best at end. Jon B, Sandy Boy, Bonnie Bess, Partisan B outrun. Bonnie Bess, Miami Chief, Mr. Debut, Murphy Dee, Jon B, Sandy Boy, Bonnie Bess, Partisan B.

DAILY DOUBLE—RACES 2-ROYAL HERO—PAID $41.90

5:20—FOURTH RACE—Claiming. Three-year-olds and up. Purse divided: First, $135; second, $40; third, $20; $5 to each additional starter.

Index	Horse and Owner	Wt.	St.	¼	½	¾	Str.	Fin.	Jockey	Odds
4494	Chief Red, J. (Dodd-Tho)	112	3	—	2	2	2	1	Wheeldon	3.10
4494	Royal Hero, J. (Gifford)	112	1	—	1	1	1	2	Pitman	2.10
4494	Ark Queen, J. (Hollister)	111	2	—	3	3	3	3	Gilmore	10.45
4494	Ark Queen, J. (Hollister)	111	4	—	4	4	4	4	Allaller	3.90
4494	Sandy, J. (Murphy)	112	5	—	5	5	5	5	Hamilton	3.55
4494	Sandy, J. (Murphy)	112	6	—	6	6	6	6	Elmore	8.90

Time, 1:12 4-5. Track fast.

Scratches — Sandy.

Mutuels — $8.20 $5.20 $4.20 — $4.00 $3.40 — $3.50

Chief Red — 3 & 4 — Cameron-Lorne
Ark Queen — 5 & 6 — Ark Queen
Sandy — Gordon Bride

At post 1 min. Off at 5:20½. Time, :24, :49, 1:16, 1:39. Weather cloudy. Track fast. Start good. Won driving. Chief Red moved up last quarter, Royal Hero last quarter, Ark Queen moved up last quarter and was going best at end. Sandy moved up last quarter and was going best at end. Lonesome Chief ground in final quarter and not up to be tired to last home. Royal Hero, Chief Red, Ark Queen, Sandy, Lonesome Chief.

Overlaid—Dead Aster, Bonnie Bess, Bonnie Bess, Lonesome Chief, Lonesome Chief.

4:20—FIRST RACE—Claiming. Three-year-olds and up. Purse divided: First, $135; second, $40; third, $20; $5 to each additional starter.

Index	Horse and Owner	Wt.	St.	¼	½	¾	Str.	Fin.	Jockey	Odds
4494	Rosetop, J. (Gifford)	114	3	—	1hd	1hd	1½	1nk	O'Neill	1.90
4240	Starwin, J. (Schwabbauer)	114	1	—	2hd	2hd	2½	2nk	Pitman	3.30
4418	Jolywag, J. (Johnson)	114	2	—	3hd	3½	3hd	3hd	Pitman	12.15
4418	Lucky Lad, J. (Lucky Lad)	114	4	—	4hd	4hd	4hd	4hd	Hamilton	4.60
4494	Genius Pride, J. (Fortune)	114	5	—	5hd	5hd	5hd	5hd	Kilby	8.60
4494	Little Ann, J. (McGillivray)	110	6	—	6hd	6hd	6hd	6hd	Wheeler	8.15
4494	Dixie Lester, J. (Lester)	114	7	—	7hd	7hd	7hd	7hd	O'Sullivan	4.80
4400	Merlin, J. (MacDonald)	112	8	—	8	8	8	8	Allaller	2.90

Time, 1:12 4-5. Track fast.

Scratches — Fearless, Lucky Lad.

Mutuels — $2.80 $3.50 $4.50 — $3.40 $4.20 — $3.50

Rosetop, b. g. (Gifford) — 2 & 3 — Fairly Relieved
Starwin — 1 & 2 — Rosetop
Jolywag — 4 & 5 — Starwin

At post and off at 4:20½. Time, :23 4-5, :48 3-5, 1:14 3-5, 1:39 3-5. Weather cloudy. Track fast. Start good. Won all out. Driver entered to be claimed for $700. Rosetop moved up last going away. Lucky Lad stretched out last eighth, challenged for lead crowding Starwin, got in his way and was disqualified and placed last. Starwin moved up on outside, Jolywag moved in last quarter and was going best at end. Genius Pride, Little Ann, Dixie Lester, Merlin outrun. Starwin, Jolywag, Genius Pride, Little Ann, Dixie Lester, Merlin, Lucky Lad.

4:50—SECOND RACE—Three-year-olds and up. Purse divided: First, $135; second, $40; third, $20; $5 to each additional starter.

Index	Horse and Owner	Wt.	St.	¼	½	¾	Str.	Fin.	Jockey	Odds
4494	Bonnie Bess, J. (Gifford)	114	1	—	1hd	1hd	1½	1nk	Pitman	2.60
4494	Miami Chief, J. (Lovejoy)	114	2	—	2hd	2hd	2½	2nk	Hamilton	3.30
4494	Mr. Debut, J. (Hill-Leggett)	110	1	—	3½	3½	3hd	3hd	Elmore	1.80
4494	Murphy Dee, J. (Murphy)	110	3	—	4hd	4hd	4hd	4hd	Wheeler	15.15
4494	Jon B, J. (Fairfield)	110	4	—	5	5	5	5	Carter	17.80
4494	Sandy Boy, J. (Sandy)	110	5	—	6	6	6	6	Allaller	4.60
4494	Bonnie Bess, J. (Gifford)	114	6	—	7	7	7	7	O'Neill	4.10
4494	Partisan B, J. (Bonnie Bess)	111	7	—	8	8	8	8	O'Malley	9.15

Time, 1:12 4-5. Track fast.

Scratches — Bonnie Bess, Partisan B.

Mutuels — $10.80 $5.40 $3.60 — $7.00 $5.00 — $3.50

Bonnie Bess, b. m. (Gifford) — 3 & 4 — Bonnie Bess Miss Tony
Miami Chief — 1 & 2 — Miami Chief
Mr. Debut — 5 & 6 — Mr. Debut

At post and off at 4:50½. Time, :24, :49, 1:15, 1:42 3-5. Weather cloudy. Track fast. Start good. Won driving. Bonnie Bess moved up last quarter, Miami Chief in last quarter, Mr. Debut moved up last quarter and was going best at end. Murphy Dee moved up last quarter and was going best at end. Jon B, Sandy Boy, Bonnie Bess, Partisan B outrun. Bonnie Bess, Miami Chief, Mr. Debut, Murphy Dee, Jon B, Sandy Boy, Bonnie Bess, Partisan B.

DAILY DOUBLE—RACES 3-ROYAL HERO—PAID $41.90

5:20—FOURTH RACE—Claiming. Three-year-olds and up. Purse divided: First, $135; second, $40; third, $20; $5 to each additional starter.

Index	Horse and Owner	Wt.	St.	¼	½	¾	Str.	Fin.	Jockey	Odds
4494	Chief Red, J. (Dodd-Tho)	112	3	—	2	2	2	1	Wheeldon	3.10
4494	Royal Hero, J. (Gifford)	112	1	—	1	1	1	2	Pitman	2.10
4494	Ark Queen, J. (Hollister)	111	2	—	3	3	3	3	Gilmore	10.45
4494	Ark Queen, J. (Hollister)	111	4	—	4	4	4	4	Allaller	3.90
4494	Sandy, J. (Murphy)	112	5	—	5	5	5	5	Hamilton	3.55
4494	Sandy, J. (Murphy)	112	6	—	6	6	6	6	Elmore	8.90

Time, 1:12 4-5. Track fast.

Scratches — Sandy.

Mutuels — $8.20 $5.20 $4.20 — $4.00 $3.40 — $3.50

Chief Red — 3 & 4 — Cameron-Lorne
Ark Queen — 5 & 6 — Ark Queen
Sandy — Gordon Bride

At post 1 min. Off at 5:20½. Time, :24, :49, 1:16, 1:39. Weather cloudy. Track fast. Start good. Won driving. Chief Red moved up last quarter, Royal Hero last quarter, Ark Queen moved up last quarter and was going best at end. Sandy moved up last quarter and was going best at end. Lonesome Chief ground in final quarter and not up to be tired to last home. Royal Hero, Chief Red, Ark Queen, Sandy, Lonesome Chief.

Overlaid—Dead Aster, Bonnie Bess, Bonnie Bess, Lonesome Chief, Lonesome Chief.

4:20—FIRST RACE—Claiming. Three-year-olds and up. Purse divided: First, $135; second, $40; third, $20; $5 to each additional starter.

Index	Horse and Owner	Wt.	St.	¼	½	¾	Str.	Fin.	Jockey	Odds
4494	Rosetop, J. (Gifford)	114	3	—	1hd	1hd	1½	1nk	O'Neill	1.90
4240	Starwin, J. (Schwabbauer)	114	1	—	2hd	2hd	2½	2nk	Pitman	3.30
4418	Jolywag, J. (Johnson)	114	2	—	3hd	3½	3hd	3hd	Pitman	12.15
4418	Lucky Lad, J. (Lucky Lad)	114	4	—	4hd	4hd	4hd	4hd	Hamilton	4.60
4494	Genius Pride, J. (Fortune)	114	5	—	5hd	5hd	5hd	5hd	Kilby	8.60
4494	Little Ann, J. (McGillivray)	110	6	—	6hd	6hd	6hd	6hd	Wheeler	8.15
4494	Dixie Lester, J. (Lester)	114	7	—	7hd	7hd	7hd	7hd	O'Sullivan	4.80
4400	Merlin, J. (MacDonald)	112	8	—	8	8	8	8	Allaller	2.90

Time, 1:12 4-5. Track fast.

Scratches — Fearless, Lucky Lad.

Mutuels — $2.80 $3.50 $4.50 — $3.40 $4.20 — $3.50

Rosetop, b. g. (Gifford) — 2 & 3 — Fairly Relieved
Starwin — 1 & 2 — Rosetop
Jolywag — 4 & 5 — Starwin

At post and off at 4:20½. Time, :23 4-5, :48 3-5, 1:14 3-5, 1:39 3-5. Weather cloudy. Track fast. Start good. Won all out. Driver entered to be claimed for $700. Rosetop moved up last going away. Lucky Lad stretched out last eighth, challenged for lead crowding Starwin, got in his way and was disqualified and placed last. Starwin moved up on outside, Jolywag moved in last quarter and was going best at end. Genius Pride, Little Ann, Dixie Lester, Merlin outrun. Starwin, Jolywag, Genius Pride, Little Ann, Dixie Lester, Merlin, Lucky Lad.

4:50—SECOND RACE—Three-year-olds and up. Purse divided: First, $135; second, $40; third, $20; $5 to each additional starter.

Index	Horse and Owner	Wt.	St.	¼	½	¾	Str.	Fin.	Jockey	Odds
4494	Bonnie Bess, J. (Gifford)	114	1	—	1hd	1hd	1½	1nk	Pitman	2.60
4494	Miami Chief, J. (Lovejoy)	114	2	—	2hd	2hd	2½	2nk	Hamilton	3.30
4494	Mr. Debut, J. (Hill-Leggett)	110	1	—	3½	3½	3hd	3hd	Elmore	1.80
4494	Murphy Dee, J. (Murphy)	110	3	—	4hd	4hd	4hd	4hd	Wheeler	15.15
4494	Jon B, J. (Fairfield)	110	4	—	5	5	5	5	Carter	17.80
4494	Sandy Boy, J. (Sandy)	110	5	—	6	6	6	6	Allaller	4.60
4494	Bonnie Bess, J. (Gifford)	114	6	—	7	7	7	7	O'Neill	4.10
4494	Partisan B, J. (Bonnie Bess)	111	7	—	8	8	8	8	O'Malley	9.15

Time, 1:12 4-5. Track fast.

Scratches — Bonnie Bess, Partisan B.

Mutuels — $10.80 $5.40 $3.60 — $7.00 $5.00 — $3.50

Bonnie Bess, b. m. (Gifford) — 3 & 4 — Bonnie Bess Miss Tony
Miami Chief — 1 & 2 — Miami Chief
Mr. Debut — 5 & 6 — Mr. Debut

At post and off at 4:50½. Time, :24, :49, 1:15, 1:42 3-5. Weather cloudy. Track fast. Start good. Won driving. Bonnie Bess moved up last quarter, Miami Chief in last quarter, Mr. Debut moved up last quarter and was going best at end. Murphy Dee moved up last quarter and was going best at end. Jon B, Sandy Boy, Bonnie Bess, Partisan B outrun. Bonnie Bess, Miami Chief, Mr. Debut, Murphy Dee, Jon B, Sandy Boy, Bonnie Bess, Partisan B.

DAILY DOUBLE—RACES 3-ROYAL HERO—PAID $41.90

5:20—FOURTH RACE—Claiming. Three-year-olds and up. Purse divided: First, $135; second, $40; third, $20; $5 to each additional starter.

Index	Horse and Owner	Wt.	St.	¼	½	¾	Str.	Fin.	Jockey	Odds
4494	Chief Red, J. (Dodd-Tho)	112	3	—	2	2	2	1	Wheeldon	3.10
4494	Royal Hero, J. (Gifford)	112	1	—	1	1	1	2	Pitman	2.10
4494	Ark Queen, J. (Hollister)	111	2	—	3	3	3	3	Gilmore	10.45
4494	Ark Queen, J. (Hollister)	111	4	—	4	4	4	4	Allaller	3.90
4494	Sandy, J. (Murphy)	112	5	—	5	5	5	5	Hamilton	3.55
4494	Sandy, J. (Murphy)	112	6	—	6	6	6	6	Elmore	8.90

Time, 1:12 4-5. Track fast.

Scratches — Sandy.

Mutuels — $8.20 $5.20 $4.20 — $4.00 $3.40 — $3.50

Chief Red — 3 & 4 — Cameron-Lorne
Ark Queen — 5 & 6 — Ark Queen
Sandy — Gordon Bride

At post 1 min. Off at 5:20½. Time

NEW VICTOR RADIOS
● NOW at KENTS ●
641 YATES STREET—*Between Broad and Douglas*

W. & J. WILSON
Established 1862
Jaeger Tuxinos — Battery Coats
Men's and Boys' Clothing
1117 GOVERNMENT STREET PHONE E 8015

EAGLES BEAT GASMEN, 3-1

Birdmen Take One-Game Lead in City Baseball Play-Offs

SERIES STANDING

	W	L	
Eagles	1	0	.667
Pitzer & Nex	0	1	.333

Last Night's Score

Eagles 3, Pitzer & Nex 1.

Next game, tomorrow:

Pitzer & Nex vs. Eagles, Royal Athletic Park, at 6 o'clock.

Scoring all of their runs in the first two innings, Eagles turned back Pitzer & Nex last night at Royal Athletic Park, in the third game of the city play-down for the Ruhen Cup. The victory placed the birdmen within one game of eliminating the gasmen, and succeeding the Tillicum Athletics as champions.

Bridmore punched out an safeties from the wrong-side offerings of Ritchie Nicol, on the mound for the gasfitters' gang, and bunched four of those in the first two innings when they did all of their scoring.

Jack Scanlon, husky outfielder, and Reg Patterson, hustling first sacker, provided most of the scoring punch for the Eagles. The former pinched out a telling single in the first frame and drove across a pair of markers, and the latter came up with a timely base clout to score the final run in the second session.

Ritchie Nicol, doing the hurling for the gasmen, settled down for the remainder of the ball game after giving two hits in the first preceding six innings. He fanned three.

BURLS THREE HITTER

Russ Richardson burled three-hit ball for Eagles, giving up two base knocks and one run in the first inning, and another safety, a double by Margaret Bert Nex. In the next canto He retired six via the strikeout route.

The clubs will meet again tomorrow evening at Royal Athletic Park, and another triumph for the birdmen will give them the Ruhen Cup, and a three-game week-end baseball.

Earlier in the season the Eagles retained the McGavin Cup by defeating Chemainus in straight games in the post-season play-downs, while their second club annexed the Numphrey Cup, predecessor of the title in that division.

Ryan Davies, who has yet to taste defeat in the series, will pitch for the birdmen, and Ray Maitland, who turned in a great exhibition last Friday, will probably be Manager Nex's choice for the heavy work.

Score by innings:

	R	H	E
Eagles	2	0	0	0	0	0	0	0	0	3	6	0
Pitzer & Nex	1	0	0	0	0	0	0	0	0	1	2	1

Batteries — Richardson and Bridgewood; Nicol and Cosier.

Mrs. Youghton (to grocer)—"That flour you sent me was very poor. I made a pie with it, and it was as much as my husband could do to cut it."

At the Theatres

FILM CONCERNS FRONTIER TOWN

Charles Bogles Stars in "The Parson of Panamint," Now at Dominion

Mounts moving melodrama of the West, opens at the Dominion Theatre today. The film turns back the clock on one of California's "ghost towns" to revel the stirring events that caused its downfall.

Charlie Ruggles who plays a leading part, gives one of those great performances that comes along every once in a while. Looking back over the years, he rightfully adjudges Panamint to be a young prospector.

Ruggles recaptures the past and portrays himself as the heebie-jeebie mayor of Panamint—the town he had helped build and after discovering its first gold mine. He installed a two-fisted young parson in Panamint's church to check the corruption, vice and murder which had spread through the community.

The clergyman conducted a crusade which turned into a feud with the wealthy town hypocrites.

The story was written by Peter B. Kyne and the cast includes Charlie Ruggles, Ellen Drew, Phillip Terry (the parson), Joseph Schildkraut, Porter Hall, Henry Kolker, Janet Beecher and Paul Hurst.

ATLAS THEATRE — Humphrey Bogart, Joan Leslie, Leslie Edles Albert and Sylvia Sidney head the cast of "The Wagons Roll at Night," which will end tonight at the Atlas Theatre. Adventure, romance, drama and thrills combine to make this one of the year's most exciting pictures.

CADET THEATRE — "Men of Boys Town," opening three years after the notable screen achievement of "Boys Town," is not in any sense a sequel, because this drama stands on its own merits as one of the most dynamic heart-warming entertainments of the season. The picture stars Spencer Tracy and Mickey Rooney, is now showing at the Cadet Theatre.

CAPITOL THEATRE — Metro-Goldwyn-Mayer's Technicolor production of "Billy the Kid" with Robert Taylor starring in the title role, ends tonight at the Capitol Theatre. The picture marks Taylor's debut as a Western star, and is hailed as the most breath-taking outdoor thriller since "Northwest Passage."

OAK BAY THEATRE — Vivien Leigh and Laurence Olivier are youthful sweethearts suddenly involved in a murder, in Columbia's "21 Days Together," exciting drama now playing at the Oak Bay Theatre. They have three romantic weeks together, fully knowing that Olivier will surrender himself to the police for murder when the term is up.

PLAZA THEATRE — In his past fourteen consecutive roles Ed Gargan has played New York cops. But he hits an altogether different assignment in "Tight Shoes," now showing at the Plaza Theatre. He plays a small-time racketeer whose one great fear in life is—the cops. The screen play for "Tight Shoes" was based on Damon Runyon's original story.

RIO THEATRE — "Four Sons," hailed by critics as an emotion-packed masterpiece splendidly smothering," is now showing at the Rio Theatre. The 20th Century-Fox picture features Don Ameche, Eugenia Leontovich, Mary Beth Hughes, Alan Curtis and many others, and has been called one of the most stirring pictures of recent years.

YORK THEATRE — In "The Great Dictator," now showing at the York Theatre Charlie Chaplin has aimed in his own inimitable subtle way to bring home to all of us the ridiculousness of the pompous emptiness of personal ego, the illusions of fame. And he does it with the greatest weapons known to man—as only Chaplin can wield them—laughs!

AMUSEMENTS

Atlas — Humphrey Bogart in "The Wagons Roll at Night."

Cadet—Spencer Tracy in "Men of Boys Town."

Capitol — Robert Taylor in "Billy the Kid."

Dominion—Charlie Ruggles in "The Parson of Panamint."

Oak Bay — Vivien Leigh in "Twenty-One Days Together."

Plaza—John Howard in "Tight Shoes."

Rio — "Four Sons," starring Don Ameche.

York — Charlie Chaplin in "The Great Dictator."

BRAKES
SPECIALIZED
CARBURETOR AND MOTOR
TUNE-UP SERVICE
BOULTBEE
VICTORIA LTD. 1100 YATES ST.

HOW LONG
?
SINCE HE HAS
HEARD YOUR VOICE
Will be your last wish when the Undertaker comes to call. Don't put off writing a necessary will for still another day!
Speak to Him
Let Our Service Representative Discuss the Satisfaction and Low Cost Attached to Making a Will.
RADIO APPLIANCE CO.
MANAGED BY ROBERT BUTCHART

STARTS TODAY! FOR 3 DAYS
Here Comes That Fightin' Parson and a Whole Flock of Thrills!
MOE FURY AND THEY'RE OUT TO GET THE PARSON!
Peter B. Kyne's Great Action Story . . .
"THE PARSON OF PANAMINT"
WITH **CHARLIE RUGGLES**
ELLEN DREW
PHILLIP TERRY
DOMINION
FAMOUS PLAYERS THEATRE

TWO BIG HITS!
It's a Riot of Laughter When Duke, the Casanova of Paradise Pavilion, Meets His Yvonne (With Arms) in
"Dance Hall"
STARRING
CAROLE LANDIS
CESAR ROMERO
AND
JUNE STOREY
WILLIAM HENRY
J. EDWARD BROMBERG
CAPITOL
A FAMOUS PLAYERS THEATRE

STARTS TOMORROW (WED.) FOR 3 DAYS ONLY
THE MOST SENSATIONAL STORY TO COME OUT OF GERMANY! IT TELLS THE WHOLE HEROIC STORY AND REVELATIONS OF HITLER'S SECRET ENEMY!
ENDS TODAY
ROBERT TAYLOR as 'BILLY THE KID'
WITH
BRIAN DONLEVY
MARY HOWARD
GENE LOCKHART
IAN HUNTER
"UNDER GROUND"
Jammed with thrills!
WITH
JEFFREY LYNN
PHILLIP DORN
MONA MARIS
ADDED SHORTS
SPORT DOWN TO EARTH
"LIONS GIVE ALL"
JAMES SMITH PRESENTS
"HARMONY TRICKS"
"CATSTALE"
POPULAR CARTOON
CAPITOL
A FAMOUS PLAYERS THEATRE

TODAY ONLY
ADVENTURE THAT COULD HAPPEN ONLY TO PEOPLE LIKE THESE!
"THE WAGONS ROLL AT NIGHT"
WITH
HUMPHREY BOGART
SYLVIA SIDNEY . . . JOAN LESLIE
NEW ATLAS
A Famous Players Theatre
ALSO THRILLS MEN'S LIFE IN THE AIR FORCE
"Cheers for Miss Bishop"
WITH
MARTHA SCOTT
WILLIAM BARKAN

ADANACS SCORE OVER BURRARDS

VANCOUVER, Sept. 8 (CP)—New Westminster Adanacs defeated Vancouver Burrards 10-7, here tonight in the first game of a best-of-five Inter-City Boa Lacrosse League semi-final series.

Adanacs scored the only goal in the first period of the closely-fought match, but tied the lead to Burrards in the second period when the Vancouver team had a 3-1 edge in scoring. Each team rounded three more goals in the third.

Adanacs pressed in the final period to net five times, while holding Burrards to one goal.

Brud Matheson and Johnny Douglas scored three goals each for Adanacs while Bo Bradford with two was high scorer for Burrards.

The next game of the series will be played in New Westminster on Wednesday night. Winners of the series will play Richmond Farmers in the finals.

Bob Montgomery Gains Decision

PHILADELPHIA Sept. 8 (CP)—After taking a savage beating during the first three rounds Bob Montgomery put home with some of his own fireworks in the closing rounds to gain a ten-round decision over Buddy Knox in Shibe Park tonight. The Philadelphia negro weighed 158 pounds to Knoxville's 143½.

BOXLA PLAYERS ARE BANQUETED

James Bay Stickhandlers Feted at Dinner—W. C. Moresby, Chairman

Club managers from other senior and junior teams in the Greater Victoria Box Lacrosse Association, referees, past and present members of the executive and other interested guests gathered around the festive board last night at Terry's to pay tribute to Manager Ted Menzies and his James Bay lacrosse players, recently crowned city senior champions. About fifty attended the event.

The James Bay team was out in full force for the dinner and certainly heard a lot of nice things said about them in the short, interesting speeches J. Y. Johnson, former player and one of Victoria's better known athletes of two decades ago, struck an interesting note and a popular vein when he paid tribute to the "under dogs." The speaker lauded the champions and then remarked that it would not be possible to have a championship club without the other teams in the loop, referring of course, to the Jokers and Alerts.

W. C. Moresby, K.C., chairman proposed the toast to Mr. James Bay Lacrosse Club. The former president of the Greater Victoria Lacrosse Association and one of the game's keenest supporters and critics of former years, the history of the sport here and also outlined the progress made by the James Bay team. He concluded by stating that he hoped to see a senior lacrosse team in Victoria shortly, with a franchise in the inter-city league and further expressed the hope that it would develop into a Canadian championship aggregation.

Others who spoke briefly during the evening were Ted Menzies, manager of the James Bay club; Ray Richardson, secretary; Ed Peakall, vice-president, and Reddy McIntosh, secretary, all of the Greater Victoria Lacrosse Association; Tommy McKeachie, Ernie Ball, "Bunt" Brown, Art "Cotton" Symington, Henry Cockin, Bob McIntyre manager of McLean's Bakery, city junior champions, Jimmy Smith, coach of the Jokers senior team, Art Chapman and Dave Nicol.

The banquet was held to celebrate the winning of the city championship by the James Bay club.

HUTCHINSON IS MOST VALUABLE

ROCHESTER, N.Y., Sept. 8 (AP)—A poll of baseball writers conducted by the Rochester Democrat and Chronicle named Freddie Hutchinson, Buffalo roundagman and former Seattle Rainiers burled, most valuable player in the International League Hutchinson winner of twenty-one games this year, received forty-four votes.

WILL SATISFIED

Met for the first time by the burly unshaven debtor, found himself in the dock.

"Are you ashamed of yourself," said the magistrate sternly, "to be in this court so often?"

"Well, sir," replied Blokes, with a genial leer, "that's good enough for me, so you is good enough for me."

TODAY **YORK** MORE HITS!
FIRST TIME EVER AT THESE PRICES!
Children 9c All Day. This Inc.
THE CHAPLIN OF OLD! LOVED BY ALL!
Charlie Chaplin
The Great DICTATOR
PAULETTE GODDARD
JACK OAKIE
Adults Mat. 1 to 6 P.M. 25c
Children MUST BE ACCOMPANIED BY PARENTS OR ADULTS
YOUTH ON TRIAL
DEAD END KIDS
AND
LEO GORCEY

OAK BAY
WITNESS EATCH and LAWRENCE OLIVIER
"21 DAYS TOGETHER"
Plus—Sr.Hits. Matinee Daily
"BLACK FRIDAY"
BOTH A HORROR
Show Starts 2.30

CADET ● VICTORIA'S MODERN FAMILY THEATRE
EQUITABLE BOAR
MON. — TUES. — WED
"MEN OF BOYS TOWN" SPENCER TRACY MICKEY ROONEY
PLUS—"GIRLS' SCHOOL FROM MING" LAUGHS—"CUPS, TEES + GOOD BRAND"
Adm.—Mat. 25c—Eve. 35c—Children, Tax

PLAZA TODAY
DEAD END KIDS
AND
LEO GORCEY
DOUGH BOYS
"HIT THE ROAD"
With GLADYS GEORGE
Damon Runyon's
Tight Shoes
with JOHN HOWARD ANN GILLIS BINNIE BARNES LEO CARRILLO JOE E. BROWN EVELYN KEYES Samuel S. HINDS SHEMP HOWARD
20th Hit This Season!

RIO TODAY and WEDNESDAY
JOHN BARRYMORE MARY BETH HUGHES
"FOUR SONS"
PLUS
BRITT REID'S
"FIVE LITTLE PEPPERS IN TROUBLE"
PRICES INCLUDING TAX
12c 18c

BASEBALL'S BIG SIX

By The Associated Press

The three leading batters in each league follow:

	G	AB	R	H	Pct.
Williams, Red Sox	135	456	135	185	.406
Travis, Senators	121	505	84	186	.368
DiMaggio, Yankees	120	461	115	171	.366
Keller, Yankees	124	472	108	172	.364
Hayes, Cardinals	113	460	91	167	.363
Mize, Cardinals	114	399	71	142	.356

HOME RUNS

American League—Williams, Red Sox 34.

National League—Camilli, Dodgers 23.

RUNS BATTED IN

American League—Keller, Yankees 122.

National League—Camilli, Dodgers, 105.

FEW MORE CASES OF EPIDEMICS REPORTED

REGINA, Sept. 8 (CP)—There were cases of sleeping sickness were reported today in Saskatchewan's Government health authorities bringing the total since the outbreak or the epidemic to 378. None of the three latest reports were of recent cases all being delayed August reports. The death toll was unchanged at twenty-five. In the infantile paralysis epidemic two more cases were reported, bringing the total to twenty-seven. No deaths have occurred in Saskatchewan from this disease.

VICTORIA HORSE SHOW
Under the Auspices of the Victoria Women's Institute
In Aid of the Lord Mayor's Fund
HORSE SHOW BUILDING THURSDAY, SEPT. 11
—8 P.M.—
Royal Canadian Navy Band in Attendance
Admission—$1.50, $.00 and $1.10
Ticket Entitles You to Enter the Exhibition Grounds Free Between 7.30 and 8.30 P.M.
Also Chance on $50 Victory Bond

WATER
is Good Whisky's perfect companion
A good companion allows a friend to express himself freely. That is why water is the perfect companion of good whisky. It allows whisky to tell its own story.
The Seagram Canadian Whiskies are distilled, aged and blended to meet the water test. They are of such exquisite flavour that men who know good whiskies refuse to mix with them anything other than plain or sparkling water.
It is this delightful and exclusive smoothness that has caused the Seagram whiskies to outsell all others on the American continent.
Seagram's Famous Brands
SEAGRAM'S "V.O." SEAGRAM'S "KING'S PLATE" SEAGRAM'S "OLD STYLE"
12 ozs. $1.25
25 ozs. $2.35
40 ozs. $3.65
Distillers of Fine Whiskies since 1857
House of Seagram
You, E. Seagram & Sons Ltd., Waterloo, Ont.
This advertisement is not published or displayed by the Liquor Control Board or by the Government of British Columbia.

BELIEVE IT OR NOT . . . By Ripley

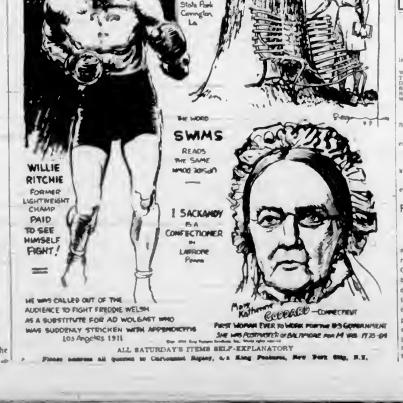
OAK TREE SMOTHERED IN IRON BENCH
Stella Park Covington, La.
THE WORD SWIMS READS THE SAME BACKWARD OR FORWARD
I SACKADDY IS A CONFECTIONER
LARRIMORE Peoria
WILLIE RITCHIE
FORMER LIGHTWEIGHT CHAMP PAID TO SEE HIMSELF FIGHT!
HE WAS CALLED OUT OF THE AUDIENCE TO FIGHT FREDDIE WELSH AS A SUBSTITUTE FOR AD WOLGAST WHO WAS SUDDENLY STRICKEN WITH APPENDICITIS
Los Angeles 1911
Paul Kathman BUSHNELL — CONNECTICUT
FIRST WOMAN EVER TO WORK FOR THE U.S. GOVERNMENT
SHE WAS POSTMISTRESS OF BALTIMORE FOR M. YRS. 1775-1814

ALL SATURDAY'S ITEMS SELF-EXPLANATORY

Please address all queries to Cartoonist Ripley, c/o King Features, New York City, N.Y.

REV. T. C. INNES TO SPEAK HERE

Will Deliver Two Public Lantern Lectures Tomorrow And Thursday Nights

Capt. the Rev. T. Christie Innes, R.A. F.R.A.I. (Scots), minister of the Knox Presbyterian Church, Toronto, will visit Victoria tomorrow and Thursday, well-deliver two lantern lectures under the auspices of the Victoria Ministerial Association while in the city.

Capt. Innes will speak tomorrow night in St. Andrew's Presbyterian Church at 8 o'clock on "The Undimmed Light." The chairman will be Rev. Dr. A. E. Whitehouse. On Thursday night he will give an address on, "Dead Men Tell Tales." In the Memorial Hall, Vancouver Street, at 8 o'clock. Dean. S. H. Elliott will preside.

The offering on each evening will be devoted to assisting bombed British churches.

Captain Innes began, in Vancouver last night, a trans-Canada lecture tour, which will include talks to all provinces of the Dominion. It is being sponsored by an interdenominational committee of church leaders. The aim of the lecture tour is to give two inspirational addresses in each centre under the general heading "The Undimmed Light."

A luncheon for Captain Innes will be held on Thursday at 12.15 p.m. in Spencer's dining room, by the Ministerial Association.

GOVERNOR INSPECTS COMMISSIONAIRES AT VANCOUVER CEREMONY

VANCOUVER, Sept. 8 (CP).—Lieut.-Gov. and Mrs. Eric W. Hamber and Lieut.-Governor and Mrs. C. C. Woodward inspected the first public function since his induction into office at Victoria Friday, yesterday when they reviewed the Vancouver branch of the Canadian Corps of Commissionaires and other Imperial war veterans at a church parade here.

Later in a brief address to the men Lieutenant-Governor Woodward expressed his pleasure in the fact that his first public function should be with men who had served with the Empire forces, and who now are engaged in a line of work which, called for those qualities which came from their training—honor and trustworthiness.

The Lieutenant-Governor was accompanied by Col. T. B. Leslie, his aide-de-camp. G. G. Murray, vice-president of the Commissionaire Board, and Major Lyall Fraser.

SOOKE WARDENS TO MEET FRIDAY

Presentation of St. John Ambulance Certificates Are to Be Presented

A general meeting will be held on Friday of A.R.P. groups in the Council Chamber Hall at 8 o'clock. Chief Warden D. J. Deroche will give a lecture on airplanes used in the present war and instructions on how to detect one plane from another, friendly or otherwise.

At the meeting the presentation of St. John Ambulance certificates and vouchers will take place. The presentation will be made by an officer of the Civil Protection Committee, A.R.P. headquarters in Victoria. All persons who have been issued with armbands and badges are asked to wear them.

COVER LARGE AREA

New members are requested to assist in the Air Raid Precaution Residence of the large community, which embraces Jordan River, Shirley, Otter Point, Sooke, Saseenos, East Sooke and the North Sooke may help by attending lectures and receiving instructions. The work is voluntary and members serve without remuneration. All are invited to attend. Refreshments will be served.

The Civil Protection Committee of A.R.P. Sooke Branch, met on Friday at official headquarters, under the chairmanship of A. F. Browne. All branches reported. Full organization of units will be completed in the near future. Installation of a telephone at headquarters was sanctioned by the meeting. Proper covers for all windows will be kept in readiness for a future blackout. Grading of the road to make more parking space in front of headquarters will be proceeded with.

VOLGA GERMANS TO BE EXILED

Soviet Government Orders Pro-Nazi Population Sent to Siberia

MOSCOW, Sept. 8 (AP).—A mass order ordered today for the heavily German-derived population of the Volga basin of their alleged readiness to sabotage the Russian war effort with "explosions in those regions at a signal from Germany."

In the area settled by the Germans in the eighteenth century by Catherine the Great, the Russians said, are "tens of thousands of diversionists and spies among the German population."

The German Volga territory is an autonomous Soviet Republic in European Russia, north of the Caspian Sea.

Of the population of 571,680 in 1926 about 88 per cent were Germans. The republic covers some 10,329 square miles, about three-fourths lying on the left bank of the Volga River and the remainder on the right bank.

The German population grew from 27,000 colonists settled there in 1460-61 at the invitation of Catherine the Great by special manifesto when the population was so much less than today that the Government was interested about the development of uncultivated territory.

The Soviet order calling for the resettlement in Siberia provided that in the event such as were impossible by the National Defence Committee headed by Premier Joseph Stalin.

DUNCAN RESIDENT REMOVED BY DEATH

Three passed away suddenly at King's Daughters' Hospital, Duncan, on Sunday, Murdoch McGillivray, aged seventy-three years. He was born in Bruce County, Ontario, went to Duncan from Victoria in 1911 with the 67th Western Battalion, returning after the war to this city, but for the past few years he had been a resident of Duncan. He was a member of the Canadian Legion of Duncan.

He leaves one brother, Angus McGillivray, three sisters, Mrs. Sterling Bradley, Mrs. S. Luscombe, Fifth Thompson Avenue, and Mrs. C. B. Baxter, of Fort Street, Victoria.

The funeral will be held from Hayward's B.C. Funeral Chapel on Wednesday at 2.30 o'clock, Rev. Canon Beanlands officiating, and interment will be in the family plot in Ross Bay Cemetery.

Concert in Park Is Well Attended

The band of the 5th B.C. Coast Brigade, R.C.A. (H.), C.A., with C.A. Raine conducting gave a concert before a large audience in Beacon Hill Park on Sunday afternoon. The band played by kind permission of Co. J. G. Harris.

LONDON, Sept. 8 (CP).—Seven persons, returning from Channel ports where they had watched the Royal Air Force bombing the Boulogne are killed today when a British warplane dropped bombs on this side of the Channel.

Announcements

Superfluous hair, moles, birth marks, etc., removed by Electrolysis Miss Thurman, specialist London, England, over twenty-five years practical experience. Recommended by the medical profession, painless cure guaranteed, call for booklet. Phone G 7842, 305 Occidental Building.

Royal Oak Inn, just five miles out on Saanich Island Highway. For lunches, tea and dinners phone Colquitz 753.

Violet Fowkes Dance Studio. Classes resuming Monday, September 15. 1112 Government Street, or phone E 2366.

Victoria School of Expression re-opens Wednesday, September 10th. Interviews by appointment. G 5532.

Oak Bay Ballet School, over theatre. Classes now being formed G 5532

Ed's Tavern, 1317 Broad Street, right beside The Colonist. Delicious draught, at a little beer

Low residential rates at Shawnigan Beach Hotel. Warm rooms. Log fires. Phone Cobble Hill 48

Paisley Cleaners and Dyers. We call and deliver. G 2724

Joseph Rose, Optometrist, 1317 Douglas Street. Phone E 6014.

Free—Colonist Song Sheets. Advertising Department.

Free — Colonist Cookbook, now available Circulation Department.

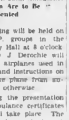

Crowds Boost Attendance at Fair This Year

(Continued from page 1)

Crowds continued to flock to the Fall Fair at Willows Park yesterday and brought attendance figures for the two days, to 10 per cent above last year's totals for a similar period.

Ticket sales continued for the three day and Monday this year were $.271, 417 above last year's figure of $.264 Paid admissions for Monday were 2,598, nearly 900 less than the same day last year, but this figure was accounted for by the fact that members of the armed forces were admitted free this year, while a token officials said. Of more than 9,000 who attended the exhibition Saturday, 6,775 represented paid admissions, as compared with the 5,445 on opening day last year.

ABOUT YOUR BABY

ORANGE JUICE VITAL IN BABY'S DIET

By LETTICE LEE STERRETT

Dear Mrs. Sterett,—I have read your column with much interest. We have successfully solved a small feeding problem, and I thought you might like to mention it.

We thought our ten-months-old baby could not drink orange juice because she vomited it every morning. So we first finally told me to stop trying, but I was sorry to do this because you and he both say that orange juice is high in vitamin C. Instead of orange juice we ever use a piece of raw apple the day, adding in the morning. Then one day I decided to try giving her a little orange juice, slightly diluted with corn syrup, at four o'clock. This did not seem to disturb her appetite for supper and she kept the juice down. We have been doing this ever since.

Fruit juice seems to upset some people when they drink it the first thing in the morning, and babies seem to be no exception. Any of your readers are having this trouble, they might try my system.

Heres to good health!

Mrs B R N.

ANSWER

Thank you, Mrs. B. R. N. for your very useful suggestion. You are quite right in thinking that baby is to have orange juice and I am so glad you have found this arrangement by to give it to her. Such a method is perfectly safe for the average baby, and would only be disapproved by a doctor if the four p.m drink of juice spoiled her appetite for supper.

I appreciate your writing Mrs B R N because you have no idea how happy it makes me to hear encouraging news and to pass it along to our other readers. In fact you should-do more of this. I think, and form a sort of exchange club whereby we may trade helpful hints. If any of you have stumbled upon a happy solution to a baby or child problem, it seems a shame to keep it to ourselves.

The other day a man, mind you, told me of the most useful thing that he and his wife discovered and have since used on all four of their children when they were babies. They bought a regular tin oil can from...Canada's Government. You know, the kind with a long spout into it they poured the oil from they used on their infants. This makes the oil wonderfully easy to apply because you can drop a drop or bit of it where it is needed such as in the folds of the neck or wrists or buttocks without any wasteful spilling

A CONTRIBUTION

Not long ago I received a letter from a mother in which she told of the appealing little prayer poem that she has written for her children. She asked me to give it to her for yours, and I hope that you will enjoy it as much as we have.

MY PRAYER

By Bessie F. Collins

The time has come to go to sleep.
And so I make this prayer
Please make me strong to meet tomorrow
And make tomorrow fair

And help me speak but gentle words
And do but kindly deeds
And in my mind let flowers grow
And leave no room for weeds.

Amen.

CHEWING SKIN AROUND FINGER NAILS

Another reader, Mrs. F. R., told me recently that she had success in breaking her ten-year-old girl of the habit of chewing not his nails, but the skin around his nails by keeping the tough calloused places filled with witch hazel every night. She said that the reason her son chewed his fingers was because the skin was rough and ragged, which might usually have been the case.

(The Bell Syndicate, Inc.)

Ambulance Brigade Formed at Ganges

A nursing division of the St. John Ambulance Brigade has been organized at Ganges, consisting of divisional surgeon, Dr. R. O'Callaghan; nursing officer, Miss M. I. Scott; divisional superintendent Miss E. E. Blythe; twelve ambulance and nursing sisters, and one ambulance officer. The division will attend A.R.P. work and anyone who holds a St. John Ambulance first aid certificate and a St. John home nursing certificate is eligible to join. Registered nurses need only a first aid certificate. The division will be trained in military drill, nursing, ambulance work, A.R.P. anti-gas nursing and stretcher drill. Meetings will be held every Thursday evening

City and District

City Temperatures — Maximum and minimum temperatures recorded yesterday at the Dominion Meteorological Observatory on Connaught Hill were 68 and 52 degrees, respectively. The maximum temperature observed on the grounds of the Strathcona Hotel was 66 degrees and the minimum 54 degrees.

Tea Sale—Nine reversed lots sold for $972.34 at Oak Bay's annual tea sale in the municipal hall yesterday afternoon, it was announced.

Room Entered—R. Henderson informed police on Sunday afternoon that a thief entered his room at No. 642 Johnson Street by means of a pass key soon an overcoat valued at $50.

Have Gone East—J. B. Munro deputy minister of agriculture, and Ernest McGillivray, markets commissioner in the same department, have gone to Ottawa in connection with business affecting marketing under war conditions.

Fur Intoxication—A second offender who admitted being intoxicated along Johnson Street on Saturday was fined $50 yesterday in city police court. In default of payment he was ordered to serve ten days in jail.

Flag at Half Mast—The flag on the Provincial Public Works Buildings was at half mast yesterday out of respect to the memory of Mrs. Ian Mackenzie, mother of the President of the United States. Flags on other buildings were also at half mast.

Coffee Up to Ten Cents—Restaurants in Victoria are now displaying notices announcing the price of tea, coffee, cocoa and other hot drinks to be ten cents a cup. The price of coffee has also been increased to be served cold and labor

Nine Fined—Seven motorists were fined $10 in Saanich police court for failing to obey a stop sign when approaching Admiral's Road from Lansdowne. Another paid a $10 fine for exceeding the speed limit. A truck driver was fined $5 for failing to have his vehicle equipped with a signaling device.

Motorists Fined — In Esquimalt police court yesterday four motorists were fined $10 each for exceeding the speed limit on Esquimalt Road. Magistrate H. C. Hall. Three drivers paid $2.50 each for parking overtime. Another was assessed $5 for failing to obey a stop sign

Hurt at Work — George Smith, 1317 Fernwood Road, was while employed at Varyous, Esquimalt, at 3 o'clock yesterday afternoon, sustained injuries when a plank fell on his head. He was conveyed in the C.A.C. ambulance to St. Joseph's Hospital, where he was attended by Dr. J. H. Jones.

Citizens' Day—Citizens' Day will be observed at the Provincial Exhibition in Willows Park tomorrow, announced Mayor Andrew McGavin issued an appeal to merchants and manufacturers whose premises are usually open on Wednesday afternoons to release their staffs to attend the fair.

Special Luncheon—Members of the Victoria Ministerial Association are invited to meet Rev. T. Christie Innes, who is on a trans-Canada lecture tour, at a luncheon meeting in Spencer's dining-room on Thursday, Sept. 11 at 12.15. Host gathering will take the place of the regular September meeting.

Fire Damage—Damage estimated at $200 was caused by a fire which broke out in the roof of the Grand Trunk Pacific Railway Co. Ltd. garage on Store Street, at 1.30 p.m. yesterday afternoon when he fell thirty feet from a scaffolding while working at the Victoria Gas Co., Ltd., plant. He was taken to the Royal Jubilee Hospital by police and attended by Dr. G. B. B. Bulban.

Commissioned in R.C.A.F.—John Armstrong, youngest son of the late C. L. Armstrong, and Mrs. P. H. Elliott, St. Patrick Street, has received his appointment to a commission in the Aeronautical Regiment Branch of the Royal Canadian Air Force. Pilot Officer Armstrong has been working on the Commission Inspector in the East since the first of the year and joined the R.C.A.F. in May.

Fire Protection—A communication received yesterday at the City Hall from the Department of Municipal Affairs, Ottawa, stated that the Fire Prevention Association recently recommended that municipal fire departments consider increasing personnel and equipment to cope with added fire problems on account of war industry developments. The association also decided to draw attention of municipalities to fire dangers caused by overcrowding in residences and apartment buildings, not built according to present fire regulations.

Peaches Almost Over—The wholesale row reported yesterday that Okanagan peaches, Okanagan cantaloupes and local Italian prunes are almost over for this season. Wholesale officials said that those wanting to obtain either of these three fruits should do so immediately. The price of local potatoes are expected to advance in the early part of next week. Wholesalers stated that the orange market was obviating but that lemon prices were lower. Sweet potatoes are now arriving in larger quantities and the price is easing.

Not Satisfied—Dissatisfaction with operation of a garbage crusher ordered from the Victoria Machine Depot Limited, was voiced by Councillor Mrs. Ethel Wilkinson at a meeting of the municipal council yesterday. Mrs. Wilkinson said that the machine was not up to specifications and was subject to clogging and gear wheel teeth had broken. The machine was invited during the morning by Mayor McCavin, Aldermen Howard Williams, W. Lloyd Morgan and W. H. Davies. The city agreed to pay the company $3,850 for the machine if it passed a sixty-day trial period without breakdown.

Egg Prices Decrease—A one-cent decrease on all sizes of grade A eggs, excepting grade "A" large and grade "A" pullet, was announced by William Haggett, Dominion egg inspector yesterday. Grade "A" pullets decreased two cents and grade "A" large remained the same. It was stated that a list of new prices follow. To producer, grade 'A' large, 28—cents; grade 'A' pullet, 23; grade 'A' pullet, 21; pewees, 18. Wholesaler to city retailer, grade 'A' large 34 cents; grade 'A' medium, 37; grade 'A' pullet, 31, pewees, 28.

Nurses Dinner—In a letter received yesterday at the City Hall, Florence E. Clay, Kitching, 1722 Douglas Street, Victoria, drew attention to the danger encountered by school children crossing at Pine Street and Richmond Road. Another complaint received at City Hall was that the District Parent-Teacher Federation suggested that a Halloween bonfire be held on the grounds of Central Junior High school. A third letter from F. A. Denby, Canadian director of the Municipal Finance Officers Association of Canada and the United States, requested that the council apply for membership

BASEBALL STANDINGS

AMERICAN LEAGUE

	W	L	Pct
New York	82	46	.647
Boston	77	56	.579
Chicago	71	67	.514
Cleveland	70	67	.511
Detroit	67	70	.489
St. Louis	61	74	.452
Washington	59	77	.434
Philadelphia	57	78	.423

NATIONAL LEAGUE

	W	L	Pct
Brooklyn	82	47	.652
St. Louis	78	49	.622
Cincinnati	72	60	.545
Pittsburgh	72	61	.541
New York	69	62	.473
Chicago	61	73	.440
Boston	54	77	.412
Philadelphia	39	84	.268

COAST LEAGUE

	W	L	Pct
Seattle	81	66	.580
San Diego	82	67	.579
Hollywood	82	68	.574
Oakland	78	61	.491
San Francisco	76	60	.667
Portland	72	88	.453
Los Angeles	67	90	.427
Sacramento	58	97	.374

AMERICAN ASSOCIATION

	W	L	Pct
Columbus	94	56	.627
Louisville	87	66	.569
Minneapolis	86	69	.555
Minneapolis	81	70	.542
Toledo	72	77	.512
Indianapolis	65	84	.435
St. Paul	61	92	.399
Milwaukee	55	98	.348

INTERNATIONAL LEAGUE

	W	L	Pct
Newark	94	60	.610
Montreal	90	64	.584
Buffalo	88	66	.571
Rochester	84	66	.553
Jersey City	74	76	.493
Syracuse	70	83	.458
Baltimore	68	84	.382
Toronto	47	107	.305

G. H. Curtis Wins In Apiary Exhibit

G. H. Curtis, Shelbourne Street, took top honors in the apiary exhibit with his main display of golden colored honey at the exhibition yesterday. He also won two firsts in the amber honey section, and first prize with his beeswax display

A. H. Heyer took first prize in the working bee section and another first in the light amber honey section

Second prize in the honey display section was won by Mr. L. H. McQueen, of Rural Dale, while winners of the fruit preserved in honey section was Isabel Anderson.

In the comb honeys section, Mrs. James Turner exhibited the best tub of honey, and Mr. Heyer and Mr. Curtis won first prize in the unsalted farm dairy prima class

FACES FEED SHORTAGE

TORONTO, Sept. 8 (CP).—Hon. P. M. Dewan Minister of Agriculture, said today that Ontario faces a 15,000,000-bushel feed shortage this Fall as a result of below-average crops and heavy production of bacon and dairy products for Britain.

BEAT THE U-BOATS!

BUTTER BACON HAM and CHEESE

SHIPPED DIRECT from IRELAND TO GREAT BRITAIN

for your friends and relatives.

Send for Circular A

MARSHALL ELLIS, LIMITED
81 Cadby Bldg.
Montreal, Can.

KILL AND REPEL

the flies, gnats and mosquitoes that annoy your animals with highly improved 2 in 1 Stock-aid. It KILLS insects quickly and also REPELS them for a considerable time after spraying. Let science help fight the fly menace with

STOCKAID
ANIMAL SPRAY

VENETIAN BLINDS

Many new color combinations to choose from. Phone E 2422 for free estimates.

Champion's Ltd.
727 FORT STREET E 2422

NANAIMO-WELLINGTON AND ALBERTA COALS
J. E. PANTER & SONS
851 FORMOSA AVE. PHONE G 6411

Rid Your Hens Of Lice

Without dipping, dusting or handling. Just give them a little

SUREDEATH SOLUTION

in their drinking water and vermin will disappear. Costs only $1.00 a gallon or at our store or parcel post prepaid.

SCOTT & PEDEN, Ltd.
G 7181 Sole Distributors Victoria

HOUSING

The City Lands Commissioner requests that all persons having accommodation for rent to married or single persons will write or telephone to the Lands Department at the City Hall, giving full particulars of accommodation available and rent required.

PHONE G 7111
City Lands Commissioner, City Hall

Gray Line Sightseeing Trips Daily

Phone G arden 4151 for Information

ALSO TAXI CABS

For Fire and Auto-obile Insurance, Rentals and Real Estate, Consult

ELSIE B. RICHARDS
Suite 7, Metropolitan Building, Opposite Postoffice
PHONE E MPIRE 7722

WARNS AGAINST OVER-OPTIMISM

Hon. W. C. Woodward Addresses Chamber of Commerce at Tacoma

TACOMA, Sept. 8 (AP).—Citizens of not remort to wishful thinking in the present war crisis, Hon. W. C. Woodward, Lieutenant-Governor of British Columbia, told members of the Tacoma Chamber of Commerce today.

"We hear a lot of talk about shortages of gasoline and other materials crippling the Central Powers —of the Russians winning the war (or so he said, "but no one is going to win the war for us. We must win it ourselves—England and Canada, with the industrial help of the United States.

"We cannot possibly win the war without your help," he added.

The Lieutenant-Governor declared this war situation in Britain as "ghastly," and said he had seen acres of historical buildings, overlooking a wide and a half, burning from bombing attacks.

"The background of your history and my history was being destroyed," he said.

The British people of all classes have no fears, ideas of what will happen to them if the Germans should win, he added.

There Will Be Fewer

CONNOR WASHERS

We have been advised that from now on the factory output of Connor Washers will be mostly limited. That means if you want a genuine Connor made by the oldest washing machine manufacturer in the British Empire and carrying the longest guarantee of any you will be well advised to buy yours now. Easy terms.

Get Yours Now!

Fletcher Bros.
1720 Douglas St. (Victoria) Ltd.

Nanaimo Has Hostess Club

NANAIMO, Sept. 8—A capacity crowd of soldiers and civilians attended the official opening of the Y.W.C.A. Hostess House on Franklin Street here, today.

Renovated outside and in, the premises now boasts three connecting reception rooms for the use of soldiers, a canteen, ladies' lounge and children's room, sleeping quarters and other war service facilities. Decorating by the Lanzia and Wright Land Registrial Band welcomed the arrival of Major-General R. O. Alexander, who declared the building open Greetings were brought by Brigadier G. D. Martin, of Nanaimo. Capt. Lightbody, District Ancillary Services, of Camp Nanaimo, C. H. Barber, representing the Co-ordination Council for the advance of Service, R. Aarsme, British Columbia liaison officer Dr. Clay Gardner and Lieutenant Mrs. W. P. Macdonald and Mrs. Ethel Armshaw were soloists on the N. T. Wilson accordion.

The dedication prayer was said by Brigade C. H. Hughes, of Nanaimo. The Co-ordination Council served refreshments on a table catered with maroon and pink roses and pinke and light tapers in hummming tubes.

Y.P.S. NEWS

BELMONT

The meeting was held last week in A Belmont Young People's reserv-

Wanted To Buy DIAMONDS FOR CASH

LARGE SIZES PREFERRED

Mitchell & Duncan, Ltd.
Jewelers
G 4514 721 YATES STREET

VICTORIA COLLEGE

IN AFFILIATION WITH THE UNIVERSITY OF BRITISH COLUMBIA

The Registrar's Office at Victoria College will be open for the registration of students for the session 1941-42 on Tuesday, September 16th, and for the convocation on Monday, 15 A.M. to 12 Noon, and 2 P.M. to 4 P.M. 16 A.M. to 12 Noon other days by appointment. Students registering for the first time are required to present their University Matriculation Certificates on Monday, September 22nd

The Registrar will be present to advise the only those who wish to attend the College but are new there information.

BOARD OF SCHOOL TRUSTEES

Victoria, B.C., August 19th 1941

SEPTEMBER 13

The Provincial Voters' Lists Close

To vote at the forthcoming election your name must be on the Voters List and application must be made not later than the above date. Registrations for any part of the Province may be made at the Provincial Voters' Office, 614 View Street, Victoria.

KENNETH G. WIPER,
Registrar of Voters

Victoria City, Oak Bay, Esquimalt and Saanich Electoral Districts

Business and Professional Directory, Want Ads

The Daily Colonist

RATES FOR CLASSIFIED ON WANT ADVERTISEMENTS

Two cents a word for first insertion, twenty cents a word a week; minimum charge for any words, each week under. No advertisement accepted for less than twenty-five cents.

Deaths and Funeral Notices, First insertion, $1.00 for each additional insertion, $1.00. Memoriam Notices, Marriages, Cards of Thanks and Engagements, $1.00 per insertion.

Birth Notices, $1.00 per insertion.

Advertisers who desire any reply mail addressed to a box at the Colonist may have same forwarded to their private address by sending a request for such instructions. No box number will show name or address of advertiser unless specific instructions to that effect are given.

In order to prevent errors of any description, copy and advertisements must be signed with full name and address of advertiser, not necessarily for publication, but as a guarantee of good faith.

Any claim for refund on account of error or omission must be made within thirty days from the date of the issue in which the error or omission occurred.

The Colonist will not be responsible for more than one incorrect insertion of any advertisement ordered for more than one time.

The Colonist service is available every day from 7 a.m. to 12 p.m. midnight. Telephone Empire 4171.

To insure insertion, advertisements must reach The Colonist before 8 a.m. on the day previous to publication.

Classified Ads for the Sunday Colonist will be accepted up to 2 p.m. on Saturday.

CLASSIFICATIONS

Acreage for Sale 77
Acreage for Rent 78
Articles Wanted 80
Autos for Hire 81
Autos for Sale 82
Boats 83
Building and Contracting 84
Business and Executive 85
Building Materials 86
Coal, Coke and Wood 87
Contractors' Equipment 88
Cards of Thanks 3
Deaths 3
Clothing, Furs Stores Etc. 89
Coming Events 12
Dancing 13
Deaths 3
Dressmaking 20
Educational 21
Farms for Sale 22
Farms for Rent 23
Farm Produce 24
Fires and Explosions Wanted 25
Flowers 26
For Sale—Miscellaneous 90
Furniture 460
Found 27
Funeral Directors 4
Furnished Rooms to Rent 315
Furnished Suites to Rent 316
Garages to Rent 317
Hairdressers and Beauty Specialists 318
Help Wanted 28
Housekeeping Rooms to Rent 319
Housekeeping Rooms Wanted 320
Instruction 29
Lost and Found 30
Lumber 31
Machinery 32
Marine Supplies 33
Medical 34
Miscellaneous 35
Money to Loan 36
Monuments 37
Musical Instruments 38
Nursery Stock, Fruits, Etc. 39
Nursing and Convalescent Home 40
Personal 41
Pets and Livestock 42
Poultry 43
Poultry and Supplies 44
Rooms 45
Rooms and Board 46
Rooms and Board Wanted 47
Rooms for Housekeeping 48
Rooms for Housekeeping Wanted 49
Rugs, Carpets, Furnaces 401
Seeds 50
Situations Wanted 51
Tenders Wanted 52
Tents 53
To Exchange, Real Estate 75
To Exchange, Miscellaneous 76
Typewriting, Rooms to Rent 321
Typewriting, Rooms Wanted 322
Typewriters 54
Wanted—Miscellaneous 91
Wanted—Real Estate 79
Wanted to Buy—Rooms 323
Wanted to Rent—Rooms, Unfurnished 324
Wood 55

1 BIRTHS

JACKSON—On Friday, August 29, to Mr. and Mrs. Jack Jackson—(nee Dorothy Verschoyle), at King's Daughters' Hospital, Duncan, a daughter.

3 DEATHS

MORRIMAN—There passed away at the private hospital of Dr. Hasell Hall, Victoria Matchless Morriman, aged fifty-four years, a native of Victoria, daughter of John Fleetwood Morriman and Matchless Morriman, who was born in Edinburgh, Scotland. She is survived by her husband, Percy Ely; her son and twelve grandchildren; also her husband and a number of relatives in Victoria and Vancouver. Mrs. Morriman, who was a member of Victoria Chapter, No. 2, Order of the Eastern Star, and Victoria Temple, No. 1, Pythian Sisters, will be laid to rest in the family plot in Ross Bay Cemetery. Funeral service will be held privately from the Sands Funeral Chapel, Quadra and Fort streets, on Thursday, September 11, at 2 p.m., Rev. Dr. Leslie Pidgeon officiating. Cremation.

DUTT—At the family residence, 1860 Begbie Street, at 10 o'clock this morning, Mr. Thomas Dutt, aged seventy-seven years. Mr. Dutt was a native of Ireland and a resident here for the last thirty-one years. He is survived by his wife, Mrs. Dutt; two daughters, Mrs. Ethel Hall, Victoria, and Mrs. Thomas Bell, of Ireland; one son, Thomas Dutt, of Ireland; one brother, Mr. Robert Dutt, of Ireland, and one sister, Mrs. Burgess Nelson, of Ireland. The remains are resting at McCall Bros.' Funeral Chapel, Quadra and Fort streets, where funeral service will be held on Wednesday at 2.30 p.m., interment will be in Ross Bay Cemetery.

BARRISTER, Thirty years' exper., will undertake Probate and Administration business; terms moderate. Apply Box 8287, Colonist.

WANTED—Experienced Dressmaker and Fitter. Apply Mrs. Hall, 1010 Fort St.

14 WANTED—FEMALE HELP

EXPERIENCED WAITRESS WANTED—Apply 1010 Fort St.

WANTED—Experienced Kitchen Help Wanted. Apply 1010 Fort St.

WANTED—Experienced Waitress Wanted. Apply 1010 Fort St.

WANTED—Experienced Dressmaker and Fitter. Apply Mrs. Hall,

A Mart for Buy Readers—Property for Sale or Trade

TO OUT-OF-TOWN SUBSCRIBERS

Out-of town subscribers are welcome to answer advertisements in any or only the telephone number of the advertiser is given may use their replies to The Colonist and the

to the advertiser.

65 AUTOMOBILES
(Continued)

CHEVROLET COACH, 1938 MODEL, 19,000 new, factory sealed, 4-ply tires; Apply Chemainus Motors, Government Street.

CHEVROLET COACH—LICENSED, 4th 1934 Ambassy Acton, Apply

65 AUTOMOBILES
(Continued)

CHEVROLET COACH, 1941 MODEL, 1000 new, factory sealed, 4-ply tires; Apply Chemainus Motors, Government Street.

1933 CHEVROLET 5-PASS. COUPE $345
1932 O.M.C. 5-TON DUMP $295
1929 CHEVROLET 1-TON PANEL $165
1928 REO SPEEDWAGON $95

DON'T COMPARE PRICE ALONE—But Equipment and Condition. Buy Good Used Cars we sell is backed by a "Deal Victoria Guarantee"

1939 PONTIAC BUSINESS COUPE—Driver only a few thousand miles on original tires; beautiful dark blue finish; motor and body like new $995

1936 PLYMOUTH 4-DOOR TRUNK SEDAN —Compare this model for motor and appearance with any in town. You'll become convinced it's the outstanding buy. Lustrous blue, smart dove upholstered finish. Terms to suit you $650

1936 STUDE. 4-DOOR SEDAN — Royal's class; 6-cyl. built motor and one of Studebaker's finest models. Low mileage. Six wheels, good tires and fine external paint finish. Terms to suit you $495

W. OTHERS—TO CHOOSE FROM

Three Locations to Serve You
Yates and Quadra ..... D 1144

Two Used Car Lots
207 Yates St. Opposite Allen Theatre

And Doc Ellsworth,
View Street Branch Lot
Near Quadra

1933 DODGE COMPANY, LIMITED

NOTICE—We buy Used Cars for cash—we deliver—immediate settlement—Top prices for Clean Cars.

EXPERT Radio, Fender Repairs Moderate Rates. Bob Hill Garage, 916 Cormorant St. E 6916

DODGE COACH—LICENSED, ACCIDENT, under par. Shell Service, 1760 Quadra

1940 SEDAN GOOD TIRES AND UP-holstery, good mechanical condition; owner leaving; quick sale to 1500. Terms Arranged. E 6944

CHEV.—1939 PLYMOUTH SEDAN, A-1 condition, $550 cash. Do check. 864 Somenos Road.

TUDOR, BATTERIES, GLASS AND USED Parts. Open all day and Sunday. A & G AUTO PARTS, 1625 Douglas.

1941 CHEVROLET ½-TON PANEL $1195

WILSON & CARELIN
USED CARS

EVERY ONE OF THESE CARS IS WELL Le worth the Smaller List Price and is an amazing Bargain at the SLASH PRICE

REDUCED			Low
Make	Model	Price	Price
*'40 CHEVROLET	Coupe	$695	$645
*'40 PLYMOUTH DE LUXE	Coupe	725	695
*'40 CHEVROLET	(11)	697	645
*'39 PONTIAC	Coupe	695	645
*'37 PACKARD	"	595	495
*'37 HUDSON	"	495	395
*'37 OLDSMOBILE '60'	"	1250	1195
*'36 FORD	"	1075	995
*'36 CHEVROLET	"	750	695
*'35 RAMS 1½ ton	"	395	295
*'37 DURANT	"	595	495
COUPES			
Make	Model	Price	Price
*'36 FORD DE LUXE	Coupe	$775	$695
*'36 FIRESPLANE	"	675	595
*'33 OLDSMOBILE	"	75	65
*'36 BUICK TOURING	"	695	595
COACHES			
Make	Model	Price	Price
*'36 CHEVROLET	"	$695	$595
*'36 EMBLE	"	95	75
TRUCKS			
Make	Model	List Price	Slash Price
*'37 1½ GMC	Stake	$1095	$895
*'36 CHEVROLET	"	995	795
*'36 FITCH PANEL	"	695	595
*'36 FORD DELIVERY	"	750	595
*'36 BUICK TOURING	"	695	595

WILSON & CARELIN
820 Yates Street—at Quadra
Open and Used Car Headquarters

IT'S A NATIONAL MOTOR CHEVY CAR TYPE SUPER BRAND OF OUR OWN RE-conditioning with our guarantee behind the name. Our policy towards Used Car Buyers is to give you the best deal possible. Our guarantee satisfaction

Come In and See
1941 CHEVROLET SEDAN—
As is $1195
Demonstrator $1295
1941 CHEVROLET COACH $1275
1941 FORD $1195
1941 PONTIAC $1195
1941 PONTIAC SEDAN $1495
1941 FORD $1195
1941 FORD $1095
1941 FORD $1075
1941 FORD DE LUXE $1095
1940 FORD COACH $895
1940 FORD DE LUXE $1095
1940 FORD DE LUXE $1125
1940 FORD COACH $895
1940 FORD DE LUXE $1095
1940 FORD DE LUXE $1195
1940 FORD DE LUXE $1195
1940 FORD COACH $895
1940 FORD DE LUXE $1195

TRUCKS AND DELIVERIES

1939 FORD PANEL $695
1941 CHEVROLET PANEL $895
1941 FORD PANEL $895
1941 FORD PANEL $1095
1941 CHEVROLET PANEL DELIVERY $1095
1941 FORD PANEL DELIVERY $1095
1941 CHEVROLET ½-TON PANEL $895
1941 CHEVROLET LIGHT DELIVERY $795
1941 DODGE ½-TON PANEL $895
1940 FORD ½-TON PANEL $795
1940 DODGE ½-TON PANEL $795
1940 CHEVROLET ½-TON PANEL $795
1939 DIAMOND T $795
1939 FORD ½-TON PANEL $695
1939 FORD ½-TON PANEL $695
1938 CHEVROLET ½-TON PANEL $695
1938 FORD ½-TON PANEL $695
1937 CHEVROLET ½-TON PANEL $595
1936 FORD ½-TON PANEL $595
1936 CHEVROLET ½-TON PANEL $595
1935 FORD ½-TON PANEL $495
1934 FORD ½-TON PANEL $395
1934 CHEVROLET ½-TON PANEL $395
1933 FORD ½-TON PANEL $295
1933 CHEVROLET ½-TON PANEL $295
1932 FORD ½-TON PANEL $195
1931 FORD ½-TON PANEL $195

WANTED

HIGHEST CASH PRICES PAID FOR GOOD USED CARS
Phone 5 3 5 5
JORES AUTO SERVICE STATION, LTD.
Corner Yates and Quadra ..... Phone E 6262

67 BOATS AND LAUNCHES

CRUISER CRAFT, 20-KNOTS, MOTOR 1941 Chevrolet, 4-cylinder, 4-speed transmission, 2-speed rear axle, 4-ply tires, 1941 licence, 1941 guarantee. Apply Cruiser Craft, Ltd., 1000 Wharf Street.

BOAT BUILDING AND REPAIRS Marine Ways, 1 Mile Beyond Gorge Bridge. Phone E 6 1 1 3

MOTOR BOAT AND 14 SAILS—GUAR-anteed trouble and service for 21 years. Phone E 6 1 1 3

DOLLY CONVERTED STANDARD 7' Motor Boat, 1941 Model, Guaranteed Perfect, $350. Phone E 6 1 1 3

SAVE GASOLINE WITH THE PROPER Propeller. Make your boat to move its maximum. Complete outfits made to order. Phone E 6 1 1 3

MR. JONES
PAINTS AND TUBS FOR ALL MAKES OF BOATS
ENGINES FOR BOATS
MAY PROVIDE BOAT AND CARS AND PROVIDE FOR OTHERS
MR. JONES 1 MILE
ON VIEW STREET PHONE E 7161

75 BUSINESS OPPORTUNITIES

VICTORIA-WILDERS CO., 611 BROUGH-ton Street. Only Victoria firm specializing in business sales 27 years.

GROCERY — IN GOOD LOCATION with good trade, showing profit, owner with other interests, all invoices over 1000, and fixtures complete, reasonable opportunity for live man $2500

Rooming House wanted. Big block and 2-storey house, 20 rooms, 2 bathrooms, modern, for first-class rooming house. Located on main suburban road $1900

Revenue and investments in industrial buildings in Victoria for sale.

W. Reid Limited, 614 Sayward Building. Phone E 6 1 2 1

DAVIS & SCOTT
2 Wood Block ..... 1st Port Street
H 6 2 2 8

CLIENT HOUSE COMPLETELY FURnished, 4 rooms, bathroom, electric refrigerator, all electric, wood and coal heater, all fruit purchased at M. R. King, 710 Fort Street.

PROFITABLE ESTABLISHED MANufacturing business, suitable for man with $2,000 cash required. Apply Box 6 1 1 7 Colonist. $6,000 cash, balance arranged over 3 years.

Hotel—Dining Rooms ..... FOR
Cafe—Confectionery ..... FOR
Country Service Stations ..... FOR
Grocery—Meat Market ..... FOR
Rooming House—Seven Rooms $2500
Rooming House—Seven Rooms $2500
Rooming House—Seven Rooms $2500

Oak Bay

This spacious two-storey home, but still under 10 years old, is beautifully treed and landscaped. The home is in perfect condition throughout and has a large living room with fireplace, dining room, kitchen, 3 bedrooms and bathroom. Hardwood floors throughout. Full basement with automatic oil heating. Price $5750

17% Investment

Lease holds of good apartments on Quadra Street, 6% to 7% terms. Ideal for insurance trust. Now rented and in operation. 17 per cent on investment. Price carries lease $4000

See MR. FIELDS At Above

MEHAREY & CO.
LIMITED
1107 VIEW STREET Phone E 1167

$1600 Hut Quadra district

Modern, well built home, all on one floor with hardwood floors throughout, including living room, dining room, kitchen, two bedrooms, bathroom and sunroom. Full basement with automatic heating plant. Lot 60 x 120 ft. Terms $1600

$2000 Fairfield district

Close to car and bus. Attractive home, living room, dining room, kitchen, two bedrooms, three-piece bathroom, sunroom. Full basement with furnace. Separate garage. Lot 50 x 120 ft. Terms $2000

See us for a small price

Ian D. LANG LIMITED

BROWN BROS.
LIMITED
814 Pemberton Bldg. 615 Fort Street
Phone E 1166

$500 DOWN

High Cook

Modern, well built home, modern throughout, with fine living room, fireplace, two bedrooms, bathroom, electric refrigeration and a garage. Price $2600

Fairfield

NEAR THE SEA. A complete home ready for you with two extra rooms on. Close to car, bus and shopping centre. Terms $2500

E.B. Hawkins & Co.
1017 GOVERNMENT BLDG. PHONE E 8411

Investment Opportunity

Within two years' reach of most attractive and constructive, attractive and well-situated with unrestricted outlook and only two minutes' walk to business section. Rents are reasonable and you have a rare bargain proposition. Other desirable features include tile-finish drapes are included. Terms: Garden, Sewer and Power, both. As a matter of fact, you can't lose and you can't make the money anywhere.

See Us Today for Further Particulars and Appointment to View

Swinerton & Co.
LIMITED
1004 BROUGHTON ST. PHONE E 8171

OAK BAY EXCLUSIVE

In select location on Cadboro Bay Road, with north aspect, and distinctive view. Only a few months completed. Price $3750

Terms to suit purchaser.

JAMES BAY

Revenue-producing property, situated on main thoroughfare, with duplex home in excellent condition. Terms arranged with 75 Percent Mortgage. Price $4100

Hagar & Swayne, Ltd.
620 Fort Street Phone E 8151
REAL ESTATE INSURANCE

SAANICH

A new, modern home of eight rooms in good condition. Hot water heating with modern domestic hot water system. One hundred acres, principally open land.

Price $3500

A bargain at

Terms can be arranged. Please see us now.

ATLAS REALTY
760 Bank of Toronto Bldg. Phone E 1622

"NEW"

NORTH QUADRA DISTRICT SAANICH STYLED BUNGALOW

Comprising four rooms and bathroom, full concrete basement, garage, hardwood floors throughout, tiled bathroom, fully modern kitchen with breakfast nook, and attractive fireplace. Lot 50 x 120 ft. Situated on a beautiful garden. Hot water heating system. Terms can be arranged.

PRICE ..... $3250 HALF CASH

L. N. HOSKYNS & CO. LTD.
1104 Union Bldg. 617 View St. Phone E 3911

CITY BUNGALOW

Situated on Richardson Street, this modern bungalow contains four rooms and bathroom. Lot 50 x 120 ft. Price $3675

Terms can be arranged.

HIGH QUADRA

Situated on Arbutus Road, this home is in a beautiful garden. Hot water heating system, hardwood floors throughout, tiled bathroom, fully modern kitchen with breakfast nook, and attractive fireplace. Lot 50 x 120 ft. Price $3500

Terms to responsible party or tenant.

WISE & CO., LTD.
565 Fernwood Bldg. Phone E 7171

THOROUGHLY MODERN OAK BAY HOME

Seven rooms, oversized living room with fireplace, two bedrooms, two bright tiled bathrooms, every convenience and fine features to holders of a real good home.

Easy as $6500

Listing No. S-16

HENLEY, HEPBURN & CO
LIMITED
731 FORT STREET
Office Hours: Phone E 7158

QUEEN CITY REALTY

617 GOLDARD HOUSE E 8331

Corner lot, rustic, new home, hardwood floors, shower and tubs, electric $7200

$350 Cash ($1 monthly) buys six room bungalow, garage, corner lot, Burnside $2450

$500 Cash buys bungalow, four rooms, bathroom, cement basement, fruit trees, etc. $2300

$500 Cash ..... New four room, Colonial Bungalow, modern $3500

JAMES BAY, twelve rooms, hot-water, oil, two garages, terraced $10,000

Unsurpassed View

QUEEN MAUD EIGHTH
LOVELY HOMESITE
TWO ACRES MONTHLY TERMS
$1500

YEARWOOD, STEWART CLARK & CO.
620 FORT STREET

"NEW"

NORTH QUADRA DISTRICT SAANICH STYLED BUNGALOW

Comprising four rooms and bathroom, full concrete basement, garage, hardwood floors throughout, tiled bathroom, fully modern kitchen with breakfast nook, and attractive fireplace. Lot 50 x 120 ft. Situated on a beautiful garden. Hot water heating system. Terms can be arranged.

PRICE ..... $3250 HALF CASH

L. N. HOSKYNS & CO. LTD.
1104 Union Bldg. 617 View St. Phone E 3911

OAK BAY $2250

Here is a fine four-roomed bungalow, full basement, hardwood floors throughout, fully modern and in perfect condition throughout. This was built for present owner and is a real snug little home. Terms can be arranged.

CHAS. FARRANT
730 FORT STREET PHONE G 6611

Saanich Farm Lands

FARM PROPERTIES in acres of from eight to fifty acres, in the best part of Saanich district. Buildings average $250 per acre. Soil is reasonable and terms can be arranged. Call or write for price and photos available.

D. D. McTAVISH
616 Broughton St. Phone E 8012

HIGH QUADRA

AN ESTATE

A beautiful six-room bungalow with half acre of garden and many trees. These lots rich $4750

Cor. Bay Garden and Tower Road Drive $875

Price

N. W. MILLER & CO.
1103 BROUGHTON ST. G 6611
Sole Agents — Notary Public

$5000 or near offer buys a five-roomed home, modern bungalow, North Quadra Street. Built under the Guarantee Housing Act. Easy terms and low monthly payments. Priced never transferred. Your opportunity to own a lovely home in a new district.

GEORGE RANDALL
1208 Douglas Street G 1138

OAK BAY

Well-built modern bungalow, one floor, living room, dining room, kitchen, two bedrooms, bathroom, sunroom, basement, hot-water heating, garage. Lot 50 x 120 ft. Price $6300

CROSS & CO.
604 GOVERNMENT ST. G 8621

Maynard & Sons
AUCTIONEERS

Instructed by the Owner, We Will Sell at the Residence, 1295 ROSS LAND AVENUE,

TODAY AT 1:30

AND THE

Modern and Antique Furniture and Furnishings

In This Large Home

As per list to Saturday's Times and Sunday's Colonist

On View This Morning

MAYNARD & SONS - Auctioneers

LOVE WILL COME AGAIN

By ALMA SIOUX SCARBERRY

(Copyright, 1940, by Alma Sioux Scarberry—Distributed by Central Press Association)

CHAPTER XIII

"I'm what?" April sat up in bed where she had been praising and trying to relax. "Have you gone batty?"

Gay threw herself into a chair and lit a red off her pumps.

"Not yet," she laughed. "But you remember hearing the agent of Hartley Jones, II, radio director? He's the owner of the dress I was in. Well I bumped into him and had lunch today. He's looking for a singer."

April laughed. "Does anybody have to look for a singer. He surely I thought they were a nickel a carload."

"Ah," Gay held up a finger. "They are. But not the kind who can sing negro spirituals and lullabies and old folk songs in a modern contralto that plays on the heart strings. I told him about you. And you're to be at the World Wide Radio Studios at 11 o'clock. Madame Cali says she'll go and accompany you."

Gay ended breathlessly. April looked a little dazed.

"But, I haven't thought of singing professionally in ages. What do I want with a radio audition? I'm teaching music. I'm not a singer."

Gay said eagerly. "Oh but you've never been in better voice in your life. Madame Cali and I were listening to you at the piano in your studio yesterday when you broke down and sang 'Home Sweet Home.' Your voice had something that I've never heard before. It's so warm and human and full of sympathy. I wouldn't tell you if I didn't believe it, darling. You know that. Won't you give it a whirl?"

When April shook her head negatively. Gay insisted. "But you can't throw all that money away when we need it so much. Think what it would mean to us. There's a fortune in radio if you click. If Hartley gets a sponsor for you, you'll make a lot of money. It's a five-day-a-week broadcast, he says. An evening show. You could still keep your studio and teaching."

April hesitated. "If that's music in it I suppose I'll have to try it. I wish I'd had the auditions anyway. But for your sake, I'll do it."

Gay jumped up and gave April a tight squeeze.

"I knew you would darling." Oh I'm so thrilled. It's a grand chance for you. It's a crime to throw a voice like yours away. I've always thought so."

"But what shall I sing? April asked.

"Hartley wants only old familiar songs. Ballads and folk songs and lullabies and spirituals. He says people are so sick of swing they're hungry for that sort of thing. The programme is to advertise Grandmother Lawrence Soap. That's another reason he wants old tune songs."

Two pink spots of excitement were by that time burning in April's usually pale cheeks. Singing on the radio had been her girlhood dream before she fell in love with Hill and married him. Now perhaps it was to come true.

"I'll probably disgrace you." April told Gay the next morning holding her shaking knees as they rode over to the audition in Madame Cali's car.

Gay patted her hand. "I'll take a chance."

Nonsense," said Madame Cali. I know a recording voice when I hear one. If you just forget the microphone is there and sing naturally everything will be all right."

April was glad that the studio where they were ushered into at World Wide was deserted except for Hartley Jones and an engineer. She had expected a crowd of competition.

"I'm taking you first," Jones explained when she asked him where the other singers to be auditioned were. "The others are coming this afternoon. Gay thought you might be a little more shy an I thought we'd better take it alone."

April said gratefully. "That was very kind of you I am a little scared."

In a short while Cay went with Hartley into the small glass enclosed room off the studio where they could hear April's voice coming over the microphone, and soon she was lost in the lovely strains of "Oh Promise Me."

After April had sung three numbers Hartley Jones who sat intensive intently said quietly to Cay.

She'll be a big radio name some day."

To Be Continued

BURIED TREASURE

GREAT BRICKHILL England (CP)—Charles Dickens of this Buckinghamshire town, who found £100 ($2,700) worth of old coins when installing a water pipe was awarded £400 ($1,250) by the courts. The coins were dated between 1616 and 1681.

FLYIN' JENNY

Bottoms Up — By Russell Keaton

IN THE OPERATIONS OFFICE OF AERO POST SERVICE ON SHARK ISLAND
GET A CARGO ON THERE QUICK!
SOS ATTENTION ALL SHIPS
FOR CRYIN' ALOUD! THIS PLANE MISSED SHARK ISLAND BY TWO HUNDRED MILES!
I'LL TRY CONTACTING A BOAT IN THAT VICINITY
CRIMINAL INCOMPETENCE, THAT'S WHAT! I'LL NEVER PUT FOOT ON AN AERO BOAT AGAIN!
SIT DOWN! I HAVE AN IDEA THE PILOT WAS DELIBERATELY TRASHED BY COUNTRY
I'LL GET THEM! I'LL GET TO THE BOTTOM OF THIS!
GET DOWN YOU DEVIL, I'LL DESTROY YOU MYSELF! I'LL GET TO THE BOTTOM OF THIS IF IT'S THE LAST THING I DO!

MUTT AND JEFF

Well, a Good Sun Tan Is Very Becoming — By Bud Fisher

BUT YOU TOLD ME YOU WOULDN'T BE AN AVIATOR FOR A MILLION DOLLARS!
I KNOW, MUTT— BUT NOW I JUST GOTTA BE AN ARMY FLIER
I WANT TO JOIN THE AIR FORCE, SIR! I WANT TO FLY FOR MY COUNTRY!
AH, CAN'T I BE A FLIER, SIR? IT'S IN MY BLOOD! I CAN FLY LIKE A BIRD, HONEST I CAN!
O.K. YOU'RE A FLIER! NOW BEAT IT!

MARY WORTH'S FAMILY

By Dale Allen

I MUST INSIST THAT YOU RETURN MY CONTRACT!
NO, BEAUTIFUL! WHEN YOU SIGNED CONTRACTUALLY— BECAUSE IT YOU BROKE THE MIRROR I WE'RE GONNA PICK OUT A NEW ONE!
I REALLY SHOULDN'T LET YOU DO THIS
KLEEK! KLEW KLEEK! THAT'S WHO YOU CAN TELL YOUR MAMA IS CALLING ON YOU TONIGHT!
I HAVE NO PARENTS! I LIVE ALONE WITH ONE SERVANT IN THAT HOUSE ON THE HILL
YOU MUST GET PRETTY LONESOME!
LIFE ISN'T VERY EXCITING AROUND HERE— I'LL EXPECT YOU ABOUT EIGHT-THIRTY, THEN!
LUNCH
JUPITER
DINING
HILLS
DALI

SUPERMAN

Captured! — By Jerry Siegel and Joe Shuster

THERE'S THE PLACE WHERE I WAS KEPT PRISONER
GOOD GUIDE
BUT WITHIN THE HOUSE
THE GIRL RETURNING WITH CLARK KENT! I'LL DO YOU THAT SHE'S EVEN NO HELP WHO A MISTAKE!
THIS SO-CALLED MISTAKE MIGHT BE TURNED TO OUR ADVANTAGE
AS CLARK AND LOIS ENTER, BLAS AND GOLAND GO INTO ACTION...
RAISE YOUR HANDS!
CLACK! FIVE LEGS ME INTO A TRAP!
THEY WOULDN'T DARE! HANDS OF REPRESENTATIVES TO BE HARMED!
THAT'S WHERE YOU'RE WRONG!
BLAS

POPEYE

TELL ME, SAMMY, DR. BUCKEYE—HOW DO YOU ANY DUMPS EVER GET TO GROW LEGS ON MERMAIDS?
IT IS QUITE SIMPLE, POPEYE— I HAVE PERFECTED TADPOLE TABLETS
AW TADPOLE TABLETS ARE A NEW FORM OF BATH-SALTS— PLACED IN A MERMAIDS BATH HER FISHTAIL VANISHES AND LOVELY LEGS APPEAR.
YEAH?
TADPOLE TABLETS ALSO MAY BE USED BY HUMAN BEINGS
TADPOLE TABLETS MAKE FAT LEGS SLENDER —THEY MAKE SKINNY LEGS PLUMP— THEY STRAIGHTEN KNOCK-KNEES AND BOW-LEGS AND CHANGE BUMPS TO CURVES
IZATSO?
I SUSPOSE YA BEEN TRYIN' 'EM OUT
YES, WE HAVE EXPERIMENTED SUCCESSFULLY WITH TWO OF BOWLS OF FISH
THE FISH IN THIS BOWL HAD NO TABLETS— YOU ANA FISH IN THE OTHER BOWL (GREW LEGS!)
CAN SEE THEY REMAIN LEGLESS
NO, BUT THE BOWL DID

POP

Overnight Business Change — By J. Millar Watt

BLONDIE

A Fast Worker — By Chic Young

ANYTHING FOR THE CLEANER'S MRS. BUMSTEAD?
YES I WANT THE SUIT MY HUSBAND'S WEARING CLEANED BUT HE'S NOT HOME YET
OH GOOD! HERE HE COMES NOW
I'LL BRING IT BACK RIGHT OVER
OKAY
THERE'S NO PLACE LIKE HOME

FINANCE - COMMERCE - MARKETS

Aviation Stocks Take Big Jumps On Wall Street

NEW YORK, Sept. 8 (AP)—Boasting commodities and strength of aircraft and specialty stocks held the pace in today's financial markets.

While many share leaders continued to exhibit a weary appearance, the aviation group jumped 1 to more than 3 points with a number of favorites scoring new tops for the year.

The run-up in staples attributed partly to the outlook for exceptionally heavy export demand, tended to give a feeble twist to inflationary psychology although many issues failed to make even the slightest response.

Historically huge backlogs for the principal plane manufacturers, together with an additional week-end War Department order to Boeing and Douglas amounting to $347,-966,676, stimulated a resumption of bidding in this division.

The war news was construed as more optimistic than otherwise and the business picture, despite tasks and financial controls, provided inducement for individual shares. In many cases, however, speculative inclinations were thought to have been restricted by the desire to await the President's broadcast which was postponed from today until next Thursday.

The Associated Press average of sixty stocks was unchanged at 43.4. It was the fifth successive session in which this composite had registered no progress. Dealings were lively at intervals and transfers totaled 617,000 shares compared with 810,-860 Friday. It was the largest turnover since August 8.

Prices were the best in the majority of instances in the forenoon. Stopping tendencies were displayed here and there in the final hour.

New high marks were posted for Boeing, Glenn Martin, Consolidated Aircraft, Curtiss-Wright, Gruman Aircraft, N.Y. Shipbuilding, American Sugar Refining, International Nickel and Western Union.

DOW JONES AVERAGES

Dow Jones averages closed today as follows:

Thirty industrials, 127.51, up .23;
Twenty rails, 29.55, off .14.
Twenty utilities, 18.87, up .07.
Total sales, 779,900.

FOREIGN EXCHANGE

NEW YORK, Sept. 8 (AP)—Quotations in dollars. Official—Bankers Foreign Exchange Committee (sterling 4.03, unchanged from previous day).

Canada—Official 9.06 free 9.13 Brazil—Official 5.05 free 5.19 Mexico—20.65 Honduras—49.00 Nicaragua—20.00

Argentina—Official 29.75 free 23.50 Chile—Official 5.06 free 5.19 Uruguay—57.50

Comments on Canadian dollars in New York at noon (EST) were: Selling 9.03, selling 4.99 over market.

Quotations in other unlisted countries unchanged.

Toronto Stocks

MINES SECTION

(Issued Investment Co.)

	Asked
Aunor	1.18
Beaufor	78
Bidgood	1.00
Bralorne	11.75
Buffalo Ankerite	1.70
Central Patricia	1.95
Coniaurum	1.40
Dome	15.75
Dome Mines	15.75
Dome Exploration	1.00
Eldrich	1.40
Falconbridge	1.40
Gillies Lake	1.40
Goldale	1.40
Hollinger	1.40
Hollinger Consolidated	1.40
Howey	1.40
Kirkland Lake	1.40
Lake Shore	1.40
Lamaque	1.40
Lebel Oro	1.40
McIntyre	1.40
Malartic	1.40
Mandy	1.40
Matachewan Consolidated	1.40
McKenzie Red Lake	1.40
McMarmac	1.40
Moneta	1.40
Noranda	1.40
Normetal	1.40
Pamour	1.40
Parkhill	1.40
Perron Gold	1.40
Pickle Crow	1.40
Preston East Dome	1.40
Reno	1.40
San Antonio	1.40
Sherritt-Gordon	1.40
Siscoe	1.40
Sladen Malartic	1.40
Stadacona	1.40
Sullivan	1.40
Teck-Hughes	1.40
Thompson-Lundmark	1.40
Tom Reid	1.40
Upper Canada	1.40
Vauze	1.40
Wasp Antwerp	1.40
Wright-Hargreaves	1.40

INDUSTRIAL SECTION

(Issued Investment Co.)

	Asked
Brazilian Traction	7.00
B.C. Electric	7.00
B.C. Power A	7.00
B.C. Power B	7.00
Bell Telephone	7.00
Canada Cement	7.00
Canada Cement Pfd.	7.00
Can. Car & Foundry Pfd.	7.00
Can. Car & Foundry	7.00
Canada Steamships Pfd.	7.00
Canadian Canners	7.00
Can. Cement Pfd.	7.00
Can. Car & Foundry "A"	7.00
Canadian Industrial "A"	7.00
Canadian Pacific	7.00
Consolidated Mining	7.00
Dominion Bridge	7.00
Dominion Steel & Coal B	7.00
Dominion Textile	7.00
Dominion Textile Pfd.	7.00
Goodyear Pfd.	7.00
Howard Smith Paper	7.00
Imperial Oil	7.00
Imperial Tobacco	7.00
Imperial Tobacco Pfd.	7.00
Int. Nickel Pfd.	7.00
Int. Nickel	7.00
Int. Utilities "A"	7.00
Inter-City Mines	7.00
Massey-Harris	7.00
Massey-Harris Pfd.	7.00
Montreal Power	7.00
National Breweries	7.00
Ogilvie Flour	7.00
Ogilvie Flour Pfd.	7.00
Power Corp.	7.00
Price Bros.	7.00
Price Bros. Pfd.	7.00
Provincial Paper	7.00
Quebec Power Co.	7.00
St. Lawrence Paper Pfd.	7.00
Shawinigan	7.00
Steel of Canada	7.00
Steel of Canada Pfd.	7.00
Canadian Investment Fund	7.00

Bank

Abitibi	7.00
Abitibi Pfd.	7.00
Bathurst "A"	7.00
Bathurst "B"	7.00
Canada Bread Pfd.	7.00
Canada & Dominion Sugar	7.00
Can. Vickers Pfd.	7.00
Canadian Breweries	7.00
Canadian Breweries Pfd.	7.00
Canadian Vickers	7.00
Consolidated Paper	7.00
Lake of the Woods	7.00
Lake of the Woods Pfd.	7.00
Lake Shore	7.00
Minnesota & Ontario	7.00
Ottawa Electric	7.00
Ottawa Electric Pfd.	7.00
Penmans Pfd.	7.00
Steel Co. of Canada Pfd.	7.00
Wabasso	7.00
Canadian Investment Fund	7.00

Bank

Bank of Commerce	7.00
Bank of Montreal	7.00
Bank of Nova Scotia	7.00
Bank of Toronto	7.00

Distinguished Visitor Saw France Collapse

Wife of French General Escaped Before Nazis—Works Now for Refugees in The United States

"War won't come to this continent. It is already here, like a cancer which at first is hidden, but

It is growing in our midst, and, as it did in Europe, it will flare up and take us unawares. The same tumult that raged in Europe before the war are growing in strength on this continent and unless people put all their force into the conflict now with a firm conviction of why they are fighting the same scourge which is sweeping Europe will break out here," said Madame Tauffleb who is visiting here.

In June, 1940, Madame Tauffleb, the wife of General M. Emil A Tauffleb, one of the famous Alsatian generals of the last war, left France after the armistice and managed to escape through Spain to Lisbon, where she sailed for the United States. Born in New England, Julia Hunt Kellin, Madame Tauffleb married Trenor Park, of New York, and after his death she spent some years in Europe where she was married to General Tauffleb.

IN LAST WAR

At the outbreak of the Great War in 1914, Madame Tauffleb was cruising in the Baltic after traveling in Russia and was aboard the last ship to pass through the Kiel Canal before hostilities commenced. At the request of Lord Kitchener, she went directly to France and opened her chateau near Compiegne as a Red Cross hospital with 250 beds for the British wounded. Three times she was forced to move farther south but her enduring work among the war victims won her the Croix de Guerre she being the first American woman to receive this distinction. For her work with the British Madame Tauffleb was awarded the Order of St. John of Jerusalem. On the death of her husband she became a member of the Legion of Honor, as well as having the gold group of the Ancient Combattants, and she is a knight of the Legion of Honor, as well as having the gold medal of the French Government.

GERMAN CRUELTY

From her experience with the Germans in the last two years, Madame Tauffleb is convinced that no other nation can equal them in their coldblooded cruelty. Hitler, Madame Tauffleb said, found the German nation prepared for his reign of tyranny since the time of Attila the Hun has been the cruelest, human, and, in spite of the German veneer of culture, the natural brutality of the race has never died. In 1923 General Tauffleb made a survey of the lower Rhine area and visited the schools of the Boar. There he was astounded at what he found the German children being taught in kindergarten. The first primer lessons taught with words symbolizing war, where the French and British children learn the names of animals.

Rudyard Kipling a great friend of Madame Tauffleb and her husband, was so impressed with this that he took one of the primers and wrote a long article about it for The London Times. Living as they did in Alsace, Madame Tauffleb says, they were able to observe the Germans closely. The rise in the smoke from the German factory chimneys day after day, even on Sundays, " when the rest of the countries of the world were drunk with the irresponsible lethargy and lightheartedness that was rife after the last war. While we played, the Germans worked," Madame Tauffleb said, "and we have seen the result."

BRITISH PATRIOTISM

"The British are so united and so patriotic now as no nation has ever been before," Madame Tauffleb asserted. "England," she said, "seems to me like Mont St. Michel, that magnificent fortress off the northern coast of France. The tides and storms beat around it, but its base has never given it, and thousands of its approach harry the invader from Mont St. Michel fall in a siege. It has withstood centuries of storm and will never go down."

Madame Tauffleb left the United States in the Summer of 1939 for England and while she was on the sea war was declared. Her ship went to the rescue of the second British boat sunk in the war. Une Olivier, over seventy members of whose crew they picked up from the wafer.

RETURNED TO FRANCE

After spending a short time in England with her grandchildren, Madame Tauffleb went on to France where she established several canteens in the mountains on the Franco-Italian frontier. There she served hundreds of French soldiers and found their morale very high. Later in the war, Madame Tauffleb, at the request of President Lebrun, cared for Alsatian refugees near Bordeaux. In June she was ordered by General Gamelin to join the 8th Army Corps in Alsace but the "break through" came before she could reach her post.

When she arrived in the United States from Portugal, Madame Tauffleb had lost all her possessions, having with her only a small valise. She has been living in Santa Barbara for some time lecturing for the William Allan White Foundation, over the radio, and caring for all refugees who came to her for aid.

CARES FOR REFUGEES

Madame Chilapovaka, wife of the former Polish ambassador to France has been her guest for the past three months. A living witness to the cruelty inflicted by the Germans on their enemies, Madame Chilapovaka passed five months in prison with no light, no way of telling the time and only straw to sleep on. Her faith alone kept her alive, and she repeated her physical exercises six times each day, so that she could sleep at night. Unknown to her Madame Chilapovaka's husband was dying in the same prison, and only two weeks before his death, she was allowed to care for him, though she had no facilities for nursing him. Twice she was led out to be shot, but the Germans did not want it to be said that they had shot an ambassador. Madame Chilapovaka is now in New York to try to make a living by writing.

To Madame Tauffleb, General de Gaulle will be the saviour of France. "de Gaulle and Bryan Laclerc would be invincible," she said.

Before returning to California, Madame Tauffleb will spend several weeks here at the Old Charming Inn.

THE FIRST FROST

EDMONTON, Sept. 9 (CP). — One degree of frost, the first of the season, was recorded officially in Edmonton overnight. Early Monday, potato vines, cucumber and tomato plants in many gardens were wilted and blackened by the frost. Although temperatures had dropped to low readings last week cloudy weather had prevented frost.

CITY ENTRIES LEAD AT FAIR

Local Poultry Men Lead Field of 500 With Fine Displays

Victoria poultry breeders led the Barriskill, Poultry Association official.

LARGE CLASSES

Large classes of Rhode Island Reds and Barred Rocks were entered, and the winner in each class was an outstanding bird, he said.

The best male and female Rhode Island Red were shown by J. L. Lang, the best male and female Leghorn by Arthur Adams. Best male and female Plymouth Rock were exhibited by M. Blackstock, also of Victoria. Best New Hampshire was shown by Mrs. P. A. Buck, of Prospect Lake.

Best bantam is owned by Eric J. Mann, of Victoria, who also exhibited the best modern game bantam. The ornamental pigeon class was won by Mrs. E. M. McDonald, of Langford Lake.

BEST MAINLAND BANTAM

A Vancouver man, W. J. Hubbards, exhibited the best bantam from the Mainland, and took top honors in the Wyandotte and silver-legged bantam classes. The best Rouman was shown by J. Alfred Flint, of Duncan.

S. Wooley, of Victoria, exhibited the best feather-legged bantam, and A. G. Tyler, the best spangled game bantam.

The best pair of fancy pigeons was shown by A. Leed, of Victoria, and the best pair of homing pigeons by E. and M. A. Barnes. First prize in the Barnevelder class was won by O. McGregor, of Victoria, while A. J. Tyler took top honors in the Old English bantam class.

Legislation respecting old age pensions was first adopted by the Dominion Government in 1927.

STORE HOURS:
9 A.M. to 5:30 P.M.
Wed., 9 A.M. to 1 P.M.
Phone K 7111

The BAY for Fashion First

To Flatter Your Profile

Hats so young . . . so pretty . . . so beguiling, yet casual as a Fall wood! You'll fall in love with your mirrored reflection when you see yourself in profiles, pompadours and great flattering brims that form a dramatic frame to your new slim silhouette. Fitness for lefts in all the Fall shades. Sizes 22 to 23.

4.95 to 7.50

Accessories

Are the Life of Your Wardrobe

You'll be living a life packed with interest this Fall. There's so much to do and everywhere to go, so we've synchronized your clothes to your activities. Accessories are news now Autumn has really come to town . . . color is everywhere and Fall words have blown a glorious accessory fashions . . . . bush hats . . . . wing-tipped shoes . . . . bay gloves, to be worn with all your have clothes to make a leveler, more beautiful you.

Life Stride SHOES

Gay Is the Way You Look and Gay Is the Way You Feel in "Fashion Fresh" Styles for Fall

High spirited young fashions, designed with your busy life in mind. Introduced in Fall styles you'll applaud and ingeniously designed to keep you in step with youth. Fashionable feet flatterers, that are a delightful pleasure to wear. Nationally advertised in Vogue, Harper's Bazar and Mademoiselle.

7.50

HUSHISTLE

A high heel, open-toe pump destined for fame! All-over elastic-ized black suede with arc perforations.

LOWHISTLE

Low heel open toe version in all over elasticized black suede or antique tan calf with distinctive vamp bow.

Fashion Plays Into Your Hands With the Gloves We've Gathered for All Your Activities

Gloves are a big Fall scene stealer. They're little bits of finery to earn extra admiring glances. Choose classic slip-on styles to be always right and always ready for any occasion. Match or contrast your ensemble in gloves of fine leather made and designed entirely in Canada.

2.50

New Shorter Skirts Demand the Flawless Flattering Beauty You'll Find in Lady Hudson

Sheer hosiery to blend with Autumn favored costume colors in pure silk three-thread chiffon hose. Emphasize the importance of your dress with perfect fitting hose, loved to smart people and smart places . . . the final perfect note in the composition of your ensemble. Sizes 8½ to 10½. Pair

1.15

Your Fashion Centre

The "Bay" Introduces Flexees

To Help Serve You Better Than Ever

We believe we can now serve our many customers better than ever from a complete stock that includes specialized garments for all figure types. Our corsetiere, Miss C. R. Gravett, is ready to assist you with your figure problems and to help you choose the right Flexees foundations, to mould your figure into the smooth, flawless lines fashion demands.

A Smart Appearance Begins With the Right Foundation

To wear this Autumn's favorites to advantage, choose a foundation that controls and moulds your figure. Flexees foundations are made of strong Lastique tan elastic fabric woven on Flexees own looms in their own mills) and they are styled to meet the seven famous beauty types so that there is a foundation for every figure, whether you're short, stout, tall or slim.

"Flexees" Girdles

6.50

Control, wear, low, in a well-fitting brocaded Lastique girdle with triple control. Sizes 26 to 32.

Tough control prevents ridging. Boned over the abdomen for extra control. Sizes for the "average" and "tall" figure.

Others at $5.00 and $8.00

"Flexees" Combinations

$9

Styled of Lustre Satin Lastique with twin control. Lightly boned over the diaphragm for extra control and lace uplift bustline. Sizes 34 to 40.

Others at $6.50 and $12.00

Foundation Lastique, Fashion Floor at THE BAY

BAY

FIRST IN STYLE . . . FIRST IN QUALITY . . . FIRST IN FASHION

Flannelette Day

Be Comfortable . . . Be Thrifty. Take advantage of these low prices and choose from a large assortment of warm flannelette to make garments for every member of the family to guard against Winter chills.

Striped Flannelette

Special 5 Yards for 85c

A money-saving buy in soft fleecy flannelette in stripes for both father and son's pajamas. Good quality in withstand many washings, in patterns for every preference; 35 inches wide.

Heavy Quality
Yard 39c
Good heavy quality flannelette in smart stripes for men's or boys' wear, in velvety soft finish for perfect sleeping comfort. 36 inches wide.

Fleecy Warm
Yard 35c
Soft, fleecy flannelette that is cosy and warm for cold nights. Very easy to launder, and there's a wide selection of striped designs to choose from. 36 inches wide.

Sturdy Weave
Yard 29c
An ideal flannelette for boys' wear. Sturdily woven and easy to tub, with a soft, warm finish; 36 inches wide.

For Night Wear
Yard 25c
Cosy warm flannelette of sturdy quality that wears well. Perfect for making men's, boys' or women's pajamas. 36 inches wide.

Eiderdown
Yard 59c
Thick, fluffy eiderdown fabric to make cosy robes for little tots. Dainty shades of pink, blue and white. 36 inches wide.

Pretty Florals
Yard 35c
Soft floral and novelty design flannelette to make warm night things for the women of your family; 36 inches wide.

Flannelette Blankets

66 x 84 inches. Bordered pink or blue. Pair 2.49

72 x 90 inches. All white. Pair 2.95

72 x 90 inches. Bordered pink or blue 3.25

80 x 100 inches. All white 4.50

Let flannelette blankets ward off the chilliness of Winter nights. Amazon quality with a soft, fleecy finish woven to give you extra long wear and satisfaction in laundering.

Plaid Flannelette Blankets

Special Pair 2.69

Be sure you have enough blankets for the first cold night. Check up your supply now and take advantage of the low price on these colorful flannelette blankets for cosy warmth. Size 72 x 84 inches.

Staples, Street Floor at THE BAY

Hudson's Bay Company